

# 2020 Legislative Directory Errata Sheet (January 29, 2020)



As of January 29, 2020, the following errata to the Legislative Directory are shown in italics and corrected in bold.

p.3	Non-partisan Pool Sec. <i>Emilee Bell</i> > <b>Emma Wall</b>
p.3	Non-partisan Pool Sec. <i>Susan Steed (EG55)</i> > <b>Emilee Bell (EG56)</b>
p.9	<i>Be Determined, To</i> > <b>Necochea, Lauren</b> [moved to p.11]
p.10	Ehardt, Barbara Rm: EG56 > <b>55</b>
p.10	[Removed:] <i>Green, John (R), Post Falls 332-1070...Rm: EW29-18</i>
p.11	[Added:] <b>Necochea, Lauren</b> (D), Ada ..... Dist. 19, Page 31
p.11	[Added:] <b>Remington, Timothy "Tim"</b> (R), Coeur d'Alene.....Dist. 2, Page 14
p.12	[Added:] <b>Vacant (2B), Seat (R), Kootenai County</b>
p.12	[Removed:] <i>Vacant (2B), Seat (R), Kootenai County</i>
P.14	[Removed:] <i>John Green</i> > [Added:] <b>Seat Vacant (2B)</b>
p.14	[Removed:] <i>Seat Vacant (2B)</i> > [Added:] <b>Timothy "Tim" Remington (R)</b>
p.31	<i>To Be Determined:</i> > <b>Lauren Necochea (D) - House Seat A / Address: P.O. Box 1634, Boise 83701 / Phone: (o) 208-332-1078/ Email: LNecochea@house.idaho.gov</b>
p.61	Commerce & Human Resources [Removed:] <i>John Green</i> > [Added:] <b>Tim Remington</b>

p.63	Health & Welfare [Removed:] <i>John Green</i> > [Added:] <b>Tim Remington</b>
p.64	Local Government [Removed:] <i>John Green</i> > [Added:] <b>Tim Remington</b>
p.68	Bell, Emilee <i>EW29</i> > <b>EG56</b>
p.68	[Added:] <b>Budell, Juanita (WG10).....332-1418</b>
p.69	Delay, Bruce (WG48C)..... 332-1335 > (WB48B).....332-1343
p.69	Gibbs, Mackenzie <i>EG44</i> .....332-1050 > <b>EW12....332-1159</b>
P.71	Powers, Devon <i>EW12</i> .....332-1159 > <b>EW46....332-1145</b>
p.72	Shaw, Maresa <i>EW46</i> .....332-1145 > <b>EG44....332-1050</b>
p.72	[Removed:] <i>Susan Steed</i>
p.72	[Removed:] <i>Carol Waldrip</i>
p.72	[Added:] <b>Wall, Emma (EW29).....332-1051</b>
p.73	Wisdom, Rellie (WG48B)..... 332-1343 > (WB48C).....332-1335

# 2020 Legislative Directory



2<sup>nd</sup> Regular Session  
65<sup>th</sup> Idaho Legislature

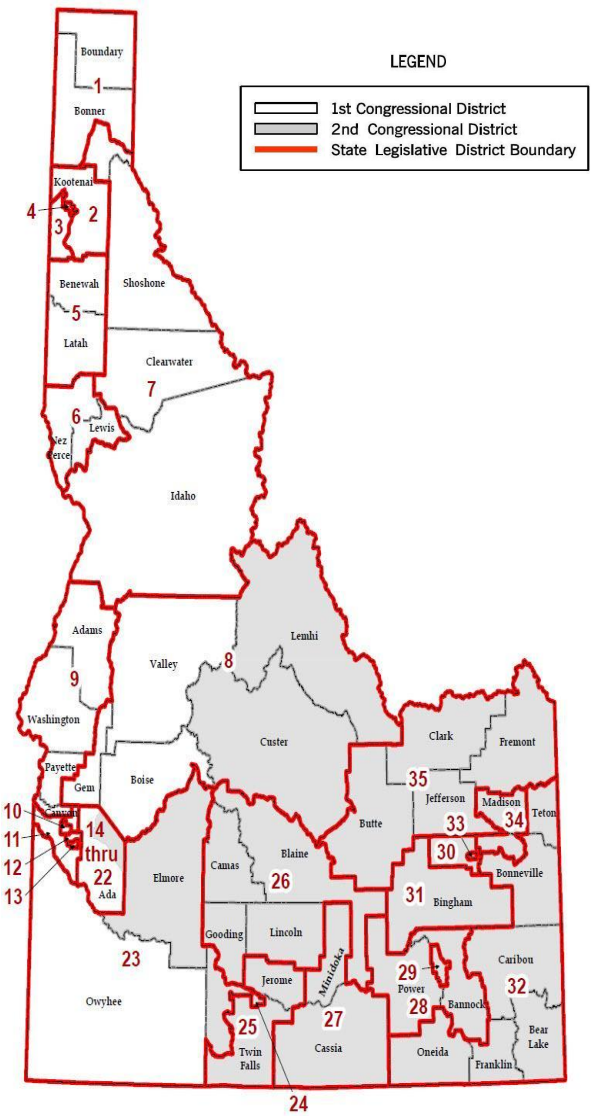

Cover photo provided by: President Pro Tempore, Brent Hill

# CONTENTS

Senate Leadership and Administration .....	2
House Leadership and Administration .....	3
Legislative Staff Offices .....	4
Important Session Dates .....	6
Senators, Alphabetical .....	7
Representatives, Alphabetical .....	9
Legislators by District .....	13
Floor Maps .....	48
Senate Committees .....	56
House Committees .....	60
Legislative Attachés & Support Staff .....	68
State Government .....	74
Elected Officials .....	83
Capitol Correspondents .....	85
Orders of Business .....	87

**All area codes in this Legislative Directory are 208 unless otherwise noted**

## How to Contact Legislators

Website .....	legislature.idaho.gov
Legislative Information Center .....	(208) 332-1000
Toll Free & TDD .....	800-626-0471
E-mail .....	idleginfo@lso.idaho.gov
Regular Mail .....	P.O. Box 83720, Boise, ID 83720-0038 (House) 83720-0081 (Senate)
Street Address .....	State Capitol, 700 W. Jefferson Boise, ID 83720

## IDAHO IN SESSION

In-Capitol Cable TV:

Senate, Ch. 3.2; House, Ch. 3.1; JFAC, Ch. 3.3

Auditorium WW02, Ch. 4.1; House EW42, Ch. 4.2

Idaho Public Television Statewide Digital Sub-Channels:

Senate, World - .4; House, Learn/Create - .3

Audio/video streaming on:

[www.idahoptv.org/insession/](http://www.idahoptv.org/insession/)

**Current Legislative Directory information available at:  
[www.legislature.idaho.gov](http://www.legislature.idaho.gov)**

# SENATE

(All area codes are 208 unless otherwise noted)

## Leadership

President Pro Tempore, Brent Hill (W331).....	332-1300
Chief of Staff to Pro Tem, Mary Sue Jones (W331).	332-1302
Majority Leader, Chuck Winder (W330).....	332-1305
Asst to Majority Ldr, Bethany Johnson (W330).....	332-1303
Assistant Majority Leader, Steve Vick (W428).....	332-1308
Asst to Asst Maj Ldr, Denise McNeil (W428).....	332-1307
Majority Caucus Chair, Kelly Anthon (W435).....	332-1304
Asst to Maj Cauc Chr, Peggy Moyer (W435).....	332-1341
Minority Leader, Michelle Stennett (W304).....	332-1410
Minority Chief of Staff, Catherine Lewers (W304)....	332-1351
Asst Min Ldr, Cherie Buckner-Webb (W405).....	332-1411
Minority Caucus Chair, Maryanne Jordan (W406).....	332-1412

## Presiding Officer

President of the Senate, Janice McGeachin (E219)..	334-2200
--	----------

## Administration

Secretary of the Senate, Jennifer Novak (W327).....	332-1309
Sec to Sec of the Senate, Cheryl Haas (W326).....	332-1310
Journal Clerk, Jacob Rourk (W326A).....	332-1312
Assistant Clerk, Jessica Goodwin (W326A).....	332-1311
Secretarial Supervisor, LeAnn Mohr (WW31).....	332-1330
Sergeant at Arms, Sarah Jane McDonald (W307)....	332-1400
Asst Sergeant at Arms, Jerry Csutoras (WW26).....	332-1401
Doorkeeper, Al Henderson.....	332-1403
Chaplain, Jeff Tanner.....	332-1302

## Security

Main Number.....	334-2222
3rd Floor.....	332-1403
4th Floor.....	332-1402
West Wing.....	332-1404

# HOUSE OF REPRESENTATIVES

(All area codes are 208 unless otherwise noted)

## Leadership

Speaker of the House, Scott Bedke (E303).....	332-1111
Chief of Staff to Speaker, MaryLou Molitor (E303)..	332-1111
Majority Leader, Mike Moyle (E337).....	332-1120
Assistant Majority Leader, Jason Monks (E406).....	332-1120
Majority Caucus Chair, Megan Blanksma (E401).....	332-1120
Majority Office Secretary, Linda Sparks (E407).....	332-1120
Minority Leader, Ilana Rubel (E329).....	332-1132
Minority Chief of Staff, Joy Thomas (E331).....	332-1132
Assistant Minority Leader, John McCrostie (E423)....	332-1132
Minority Caucus Chair, Elaine Smith (E424).....	332-1132

## Administration

Chief Fiscal Officer, Terri Franks-Smith (E333).....	332-1112
Chief Clerk of the House, Carrie Maulin (E307).....	332-1141
Assistant Chief Clerk, Chris Taylor (E306).....	332-1143
Journal Clerk, Lucille Harris (E306).....	332-1142
Secretarial Supervisor, Susan Werlinger (EW45).....	332-1161
Non-partisan Pool Secretary, Emilee Bell (EG 56)....	332-1191
Non-partisan Pool Sec, Emma Wall (EW29).....	332-1051
Non-partisan Pool Sec, Maresa Shaw (EG44).....	332-1050
Sergeant at Arms, Jeff Wall (E311).....	332-1150
Asst Sergeant at Arms, Kim Blackburn (E311).....	332-1151
Doorkeeper, Corky Madsen.....	332-1154
Chaplain, Tom Dougherty.....	332-1111

## Security

Main Number.....	334-2222
3rd Floor.....	332-1154
4th Floor.....	332-1155
East Wing.....	332-1157

# LEGISLATIVE STAFF OFFICES

(All area codes are 208 unless otherwise noted)

## Legislative Services Office

### Capitol Building - W114

Eric Milstead, Director (W125)..... 334-2475  
Terri Kondeff, Dep Director (W124)..... 334-4828

### Central Administration - W114.....334-4860

Jackie Gunn, Admin. Assistant (W114)..... 334-4855  
Michelle O'Brien, Sp. Proj. Coordinator (W123).. 334-4850  
Lindsey Youtz, Pub Rec Coord (W129)..... 334-4856

### Budget and Policy Analysis - C305.....334-3531

Paul Headlee, Division Manager (C305)..... 334-4746  
Keith Bybee, Deputy Div. Manager (C318)..... 334-4739  
(Admin Assist), Sess Admin Ast (C305)..... 334-3537  
Jared Hoskins, Principal Analyst (C416)..... 334-4743  
Robyn Lockett, Principal Analyst (C415)..... 334-4745  
Jared Tatro, Principal Analyst (C421)..... 334-4740  
Janet Jessup, Senior Analyst (C419)..... 334-4730  
Christine Otto, Senior Analyst (C420)..... 334-4732  
Jill Randolph, Senior Analyst (C417)..... 334-4749  
Rob Sepich, Senior Analyst (C319)..... 334-4742  
Maggie Smith, Senior Analyst (C418)..... 334-4741  
Shane Winslow, Data Systems Coord. (C317).... 334-4738

### Information Technology - W114.....334-4747

Glenn Harris, Division Manager (W120)..... 334-4835  
Norma Clark, Deputy Div. Manager (W118)..... 334-4849  
Soren Jacobsen, Sr. IT Specialist (W121)..... 334-4848  
Help Desk (W120)..... 334-4747

### Legislative Audits - E135.....334-4875

April Renfro, Division Manager (E135)..... 334-4826  
Shelley Sheridan, Sr. Admin. Assistant (E135).... 334-4832



# LEGISLATIVE STAFF OFFICES

(All area codes are 208 unless otherwise noted)

Patrick Aggers, Managing Auditor (E135).....	334-4865
Kellie Bergey, Managing Auditor (E135).....	334-4831
Amy Brown, Managing Auditor (E135).....	334-4866
Jim Combo, Managing Auditor (E135).....	334-4840
Lori Hendon, Managing Auditor (E135).....	334-4868

## **Research and Legislation - W133.....334-4834**

Kristin Ford, Division Manager (W144).....	334-4859
Katharine Gerrity, Deputy Div. Manager (W139).	334-4867
Ana Lara, Admin. Assistant (W133).....	334-4845
Elizabeth Bowen, Prin Drafting Atty (W141).....	334-4851
Ryan Bush, Prin Drafting Atty (W140).....	334-4857
Matt Drake, Leg Drafting Atty (W142).....	334-4825
Lara Disney, Editor (W143).....	334-4852
Olivia Johnson, Editor (W132).....	334-4843
Jennifer Kish, Information Liaison (W149).....	334-4854

## **Legislative Research Library - 1<sup>st</sup> Floor C114.....334-4822**

Eric Glover, Librarian (C113).....	334-4863
------------------------------------	----------

## **Copy Center - C104.....334-4823**

## **Gift Shop - CG24.....332-1013**

Dianne Smith, Manager (Gift Shop).....	332-1013
--	----------

## **Office of Performance Evaluations**

954 W. Jefferson - 2<sup>nd</sup> flr

Rakesh Mohan, Director.....	332-1480
-----------------------------	----------

Margaret Campbell, Admin. Coordinator.....	332-1478
--	----------

## IMPORTANT SESSION DATES

January 6	Legislature Convenes
January 17	Senate Personal Bill Introduction Deadline
January 24	House Personal Bill Introduction Deadline
January 31	36th Day Bill and Joint Resolution Drafting Requests to the Legislative Services Office Deadline
February 10	36th Day Bill and Joint Resolution/Constitutional Amendment Introduction Deadline, with exceptions for privileged committees:  Senate Finance, Judiciary and Rules, and State Affairs Committees; and House Appropriations, Education, Health & Welfare, Revenue & Taxation, State Affairs and Ways & Means Committees
February 13	JFAC Target to Complete Budget Hearings
February 28	Committee Target to Report on Rules Review
March 2	Transmittal Date for Joint Resolutions/Constitutional Amendments
March 2	Target for Transmittal of All Legislation Between Houses
March 6	JFAC Target to Complete Budget Setting
March 20	Sine Die Target

# SENATORS

28 Republicans / 7 Democrats

(All area codes are 208 unless otherwise noted)

	District	Page
Agenbroad, Jeff (R), Nampa.....	13	25
332-1329 Rm: WG35		
Anthon, Kelly Arthur (R), Burley.....	27	39
332-1304 Rm: W435		
Bair, Steve (R), Blackfoot.....	31	43
332-1346 Rm: C305		
Bayer, Regina M. (R), Meridian.....	21	33
332-1331 Rm: WG45		
Brackett, Bert (R), Rogerson.....	23	35
332-1336 Rm: WW33		
Buckner-Webb, Cherie (D), Boise.....	19	31
332-1411 Rm: W405		
Burgoyne, Grant (D), Boise .....	16	28
332-1409 Rm: WG12		
Burtenshaw, Van T. (R), Terreton.....	35	47
332-1342 Rm: WG04		
Cheatham, Don (R), Post Falls.....	3	15
332-1338 Rm: WG06		
Crabtree, Carl (R), Grangeville.....	7	19
332-1355 Rm: WG34		
Den Hartog, Lori (R), Meridian.....	22	34
332-1340 Rm: WG44		
Grow, C. Scott "Scott" (R), Ada.....	14	26
332-1334 Rm: WW28		
Guthrie, Jim (R), McCammon.....	28	40
332-1348 Rm: WW31		
Harris, Mark (R), Soda Springs.....	32	44
332-1429 Rm: WW27		
Heider, Lee (R), Twin Falls.....	24	36
332-1347 Rm: WW37		
Hill, Brent (R), Rexburg.....	34	46
332-1300 Rm: W331		
Johnson, Daniel G. (R), Lewiston.....	6	18
332-1421 Rm: WG37		
Jordan, Maryanne (D), Boise.....	17	29
332-1412 Rm: W406		

# SENATORS

(All area codes are 208 unless otherwise noted)

	District	Page
Lakey, Todd M. (R), Nampa.....	12	24
332-1328 Rm: WW48		
Lee, Abby (R), Fruitland.....	9	21
332-1325 Rm: WW30		
Lent, Dave (R), Idaho Falls.....	33	45
332-1313 Rm: WG55		
Lodge, Patti Anne (R), Huston.....	11	23
332-1320 Rm: WW42		
Martin, Fred S. (R), Boise.....	15	27
332-1407 Rm: WW35		
Mortimer, Dean M. (R), Idaho Falls.....	30	42
332-1358 Rm: WW39		
Nelson, David (D), Moscow.....	5	17
332-1405 Rm: WG11		
Nye, Mark (D), Pocatello.....	29	41
332-1406 Rm: WG02		
Patrick, Jim L. (R), Twin Falls.....	25	37
332-1318 Rm: WW46		
Rice, Jim (R), Caldwell.....	10	22
332-1423 Rm: WW50		
Souza, Mary (R), Coeur d'Alene.....	4	16
332-1322 Rm: WG36		
Stennett, Michelle (D), Ketchum.....	26	38
332-1410 Rm: W304		
Thayn, Steven P. (R), Emmett.....	8	20
332-1344 Rm: WG33		
Vick, Steve (R), Dalton Gardens.....	2	14
332-1308 Rm: W428		
Ward-Engelking, Janie (D), Boise.....	18	30
332-1425 Rm: WG03		
Winder, Chuck (R), Boise.....	20	32
332-1305 Rm: W330		
Woodward, Jim (R), Sagle.....	1	13
332-1349 Rm: WG54		

# REPRESENTATIVES

56 Republicans / 14 Democrats

(All area codes are 208 unless otherwise noted)

	District	Page
Abernathy, Chris (D), Pocatello.....	29	41
332-1079 Rm: EG59		
Addis, James S. "Jim" (R), Coeur d'Alene.....	4	16
332-1065 Rm: EW38-6		
Amador, Paul (R), Coeur d'Alene.....	4	16
332-1048 Rm: EW38-1		
Anderson, Neil A. (R), Blackfoot.....	31	43
332-1086 Rm: EG67		
Anderst, Robert (R), Nampa.....	12	24
332-1178 Rm: EW12		
Andrus, Kevin (R), Lava Hot Springs.....	28	40
332-1045 Rm: EW29-10		
Armstrong, Randy (R), Inkom.....	28	40
332-1046 Rm: EG24		
Barbieri, Vito (R), Dalton Gardens.....	2	14
332-1177 Rm: EG02		
Bedke, Scott (R), Oakley.....	27	39
332-1123 Rm: E303		
Berch, Steve (D), Boise.....	15	27
332-1039 Rm: EG57		
Blanksma, Megan (R), Hammett.....	23	35
332-1054 Rm: E401		
Boyle, Judy (R), Midvale.....	9	21
332-1064 Rm: EW11		
Chaney, Greg (R), Caldwell.....	10	22
332-1055 Rm: EW56		
Chew, Sue (D), Boise.....	17	29
332-1049 Rm: EG62		
Christensen, Chad (R), Ammon.....	32	44
332-1183 Rm: EW29-7		
Clow, Lance W. (R), Twin Falls.....	24	36
332-1188 Rm: EW49		
Collins, Gary E. (R), Nampa.....	13	25
332-1063 Rm: EW54		
Crane, Brent J. (R), Nampa.....	13	25
332-1058 Rm: EG25		

# REPRESENTATIVES

(All area codes are 208 unless otherwise noted)

	District	Page
Davis, Muffy (D), Ketchum.....	26	38
332-1174 Rm: EG66		
DeMordaunt, Gayann (R), Eagle.....	14	26
332-1057 Rm: EG47		
Dixon, Sage G. (R), Ponderay.....	1	13
332-1185 Rm: EW58		
Ehardt, Barbara (R), Idaho Falls.....	33	45
332-1189 Rm: EG55		
Ellis, Jake (D), Boise.....	15	27
332-1176 Rm: EG58		
Furniss, Rod (R), Rigby.....	35	47
332-1056 Rm: EG43		
Gannon, John (D), Boise.....	17	29
332-1082 Rm: EG63		
Gestrin, Terry (R), Donnelly.....	8	20
332-1124 Rm: EG32		
Gibbs, Marc (R), Grace.....	32	44
332-1042 Rm: EW62		
Giddings, Priscilla (R), White Bird.....	7	19
332-1033 Rm: EG52		
Goesling, Bill (R), Moscow.....	5	17
332-1175 Rm: EW29-15		
Green, Brooke (D), Boise.....	18	30
332-1080 Rm: EW29-11		
Harris, Steven (R), Meridian.....	21	33
332-1043 Rm: EW46		
Hartgen, Linda Wright (R), Twin Falls.....	24	36
332-1061 Rm: EW38-2		
Holtzclaw, James (R), Meridian.....	20	32
332-1041 Rm: EW08		
Horman, Wendy (R), Idaho Falls.....	30	42
332-1071 Rm: EG37		
Kauffman, Clark (R), Filer.....	25	37
332-1182 Rm: EG40		
Kerby, Ryan (R), New Plymouth.....	9	21
332-1166 Rm: EW38-3		

# REPRESENTATIVES

(All area codes are 208 unless otherwise noted)

	District	Page
Kingsley, Mike (R), Lewiston.....	6	18
332-1133 Rm: EG42		
Kiska, Megan (R), Boise.....	21	33
332-1072 Rm: EG36		
Lickley, Laurie (R), Jerome.....	25	37
332-1024 Rm: EW38-4		
Marshall, Gary (R), Idaho Falls.....	30	42
332-1081 Rm: EW29-14		
Mason, Rob (D), Boise.....	16	28
332-1075 Rm: EG60		
McCrostie, John (D), Garden City.....	16	28
332-1083 Rm: E423		
Mendive, Ron (R), Coeur d'Alene.....	3	15
332-1040 Rm: EW08		
Monks, Jason A. (R), Nampa.....	22	34
332-1036 Rm: E406		
Moon, Dorothy (R), Stanley.....	8	20
332-1180 Rm: EG51		
Moyle, Mike (R), Star.....	14	26
332-1122 Rm: E337		
Necochea, Lauren (D), Boise.....	19	31
332-1078 Rm: EG64		
Nichols, Tammy (R), Middleton.....	11	23
332-1044 Rm: EW29-12		
Palmer, Joe (R), Meridian.....	20	32
332-1062 Rm: EW60		
Raybould, Britt (R), Rexburg.....	34	46
332-1173 Rm: EW29-8		
Raymond, Jerald (R), Menan.....	35	47
332-1179 Rm: EW29-9		
Remington, Timothy "Tim" (R), Coeur d'Alene.....	2	14
332-1070 Rm: EW29-18		
Ricks, Doug (R), Rexburg.....	34	46
332-1053 Rm: EW29-16		
Rubel, Ilana (D), Boise.....	18	30
332-1034 Rm: E329		

# REPRESENTATIVES

(All area codes are 208 unless otherwise noted)

	District	Page
Scott, Heather (R), Blanchard.....	1	13
332-1190 Rm: EG61		
Shepherd, Paul E. (R), Riggins.....	7	19
332-1067 Rm: EW38-5		
Smith, Elaine (D), Pocatello.....	29	41
332-1031 Rm: E424		
Stevenson, Thyra (R), Nezperce.....	6	18
332-1184 Rm: EG45		
Syme, Scott A. (R), Caldwell.....	11	23
332-1047 Rm: EG41		
Toone, Sally (D), Gooding.....	26	38
332-1032 Rm: EG65		
Troy, Caroline Nilsson (R), Genesee.....	5	17
332-1035 Rm: EG38		
Vander Woude, John (R), Nampa.....	22	34
332-1037 Rm: EW16		
Wagoner, Jarom (R), Caldwell.....	10	22
332-1052 Rm: EG46		
Wintrow, Melissa (D), Boise.....	19	31
332-1076 Rm: EG53		
Wisniewski, Tony (R), Post Falls.....	3	15
332-1060 Rm: EW29-17		
Wood, Fred (R), Burley.....	27	39
332-1074 Rm: EW14		
Young, Julianne (R), Blackfoot.....	31	43
332-1038 Rm: EW29-13		
Youngblood, Rick D. (R), Nampa.....	12	24
332-1059 Rm: C316		
Zito, Christy (R), Hammett.....	23	35
332-1181 Rm: EG54		
Zollinger, Bryan (R), Idaho Falls.....	33	45
332-1073 Rm: EG50		



**BONNER & BOUNDARY COUNTIES**



**Jim Woodward (R) - Senate**

1<sup>st</sup> Term

**Address:** P.O. Box 151, Sagle 83860

**Phone:** (o) 332-1349 (Session Only)  
(h) 946-7963

**E-mail:** [jwoodward@senate.idaho.gov](mailto:jwoodward@senate.idaho.gov)

Small Business Owner

Wife - Brenda

**Committees:** Education; Finance



**Heather Scott (R) - House Seat A**

3<sup>rd</sup> Term

**Address:** P.O. Box 134, Blanchard 83804

**Phone:** (o) 332-1190 (Session Only)  
(h) 920-3120

**E-mail:** [hscott@house.idaho.gov](mailto:hscott@house.idaho.gov)

Aquatic Biologist

Husband - Andrew

**Committees:** Environment, Energy &  
Technology; Judiciary, Rules &  
Administration; State Affairs



**Sage G. Dixon (R) - House Seat B**

3<sup>rd</sup> Term

**Address:** P.O. Box 206, Ponderay 83852

**Phone:** (o) 332-1185 (Session Only)  
(h) 610-4800

**E-mail:** [sdixon@house.idaho.gov](mailto:sdixon@house.idaho.gov)

Self-employed

Wife - Veronica

**Committees:** CHAIR-Business; CHAIR-  
Ethics; Revenue & Taxation; Transportation  
& Defense

**DISTRICT 2**  
**KOOTENAI COUNTY**

(All area codes are 208 unless otherwise noted)



**Steve Vick (R) - Senate**

5<sup>th</sup> Term

**Assistant Majority Leader**

**Address:** 2140 E. Hanley Avenue,  
Dalton Gardens 83815

**Phone:** (o) 332-1345 (Session Only)  
(h) 332-1345

**E-mail:** sjvick@senate.idaho.gov  
Business Owner

Wife - Cheryl Ann

**Committees:** Local Government &  
Taxation; State Affairs



**Vito Barbieri (R) - House Seat A**

5<sup>th</sup> Term

**Address:** 564 E. Prairie Avenue,  
Dalton Gardens 83815

**Phone:** (o) 332-1177 (Session Only)  
(h) 620-0873

**E-mail:** vbar@house.idaho.gov  
Attorney (Retired)

Wife - Joy

**Committees:** Business; Ethics; Local  
Government; State Affairs



**Timothy "Tim" Remington (R) - House  
Seat B**

1<sup>st</sup> Term

**Address:** 5590 S. Blue Creek Rd,  
Coeur d'Alene 83814

**Committees:** Commerce & Human  
Resources; Health & Welfare; Local  
Government

**DISTRICT 3**  
**KOOTENAI COUNTY**

(All area codes are 208 unless otherwise noted)



**Don Cheatham (R) - Senate**

1<sup>st</sup> Term

(Served 2 terms, House 2014-2018)

**Address:** P.O. Box 2011,  
Post Falls 83877

**Phone:** (o) 332-1338 (Session Only)  
(h) 332-1338

**E-mail:** dcheatham@senate.idaho.gov  
Retired Reg. Dir., US Dept. of Homeland  
Security/Banking VP/Police Supervisor  
Wife - Lynn

**Committees:** Judiciary & Rules; Local  
Government & Taxation



**Ron Mendive (R) - House Seat A**

4<sup>th</sup> Term

**Address:** 3732 S. Dusty Lane,  
Coeur d'Alene 83814

**Phone:** (o) 332-1040 (Session Only)  
(h) 667-9330

**E-mail:** rmendive@house.idaho.gov  
Self-employed, Construction and Land  
Services (Semi-retired)  
Wife - Sherlene

**Committees:** CHAIR-Local Government;  
Education; Resources & Conservation



**Tony Wisniewski (R) - House Seat B**

1<sup>st</sup> Term

**Address:** P.O. Box 2483,  
Post Falls 83854

**Phone:** (o) 332-1060 (Session Only)  
(h) 889-3437

**E-mail:** twisniewski@house.idaho.gov  
Engineer (Retired)/Small Business Owner  
Wife - Melody

**Committees:** Commerce & Human  
Resources; Education; Local Government

**DISTRICT 4**  
**KOOTENAI COUNTY**

(All area codes are 208 unless otherwise noted)



**Mary Souza (R) - Senate**

3<sup>rd</sup> Term

**Address:** P.O. Box 2223,  
Coeur d'Alene 83816

**Phone:** (o) 332-1322 (Session Only)  
(h) 818-2356

**E-mail:** msouza@senate.idaho.gov  
Small Business Co-owner

Husband - Rick

**Committees:** VICE CHAIR-Health &  
Welfare; Commerce & Human Resources;  
State Affairs



**James S. "Jim" Addis (R) - House Seat A**

1<sup>st</sup> Term

**Address:** P.O. Box 645,  
Coeur d'Alene 83816

**Phone:** (o) 332-1065 (Session Only)  
(h) 209-7175

**E-mail:** jaddis@house.idaho.gov  
Small Business Owner

Wife - Terri

**Committees:** Resources & Conservation;  
Revenue & Taxation; Transportation &  
Defense



**Paul Amador (R) - House Seat B**

2<sup>nd</sup> Term

**Address:** 333 W. Vista Drive,  
Coeur d'Alene 83815

**Phone:** (o) 332-1048 (Session Only)  
(h) 497-2470

**E-mail:** pamador@house.idaho.gov  
Consultant

Wife - Julie

**Committees:** VICE CHAIR-Environment,  
Energy & Technology; Appropriations;  
Judiciary, Rules & Administration

**DISTRICT 5**

(All area codes are 208 unless otherwise noted)

**BENEWAH & LATAH COUNTIES****David Nelson (D) - Senate**1<sup>st</sup> Term**Address:** 804 East E Street,  
Moscow 83843**Phone:** (o) 332-1405 (Session Only)  
(h) 301-2266**E-mail:** dnelson@senate.idaho.gov  
Engineer

Wife - Nancy

**Committees:** Agricultural Affairs; Health &  
Welfare; Transportation**Bill Goesling (R) - House Seat A**1<sup>st</sup> Term**Address:** 1141 Paradise Ridge Road,  
Moscow 83843**Phone:** (o) 332-1175 (Session Only)  
(h) 596-2001**E-mail:** bgoesling@house.idaho.gov  
Naval Officer (Retired)/Financial Consultant  
(Retired)/Rancher

Wife - Jo Wynne

**Committees:** Agricultural Affairs;  
Education; Judiciary, Rules &  
Administration**Caroline Nilsson Troy (R) - House Seat B**3<sup>rd</sup> Term**Address:** 2794 Highway 95,  
Genesee 83832**Phone:** (o) 332-1035 (Session Only)  
(h) 285-0182**E-mail:** cntroy@house.idaho.gov  
Nonprofit Consultant

Husband - David

**Committees:** VICE CHAIR-Agricultural  
Affairs; Appropriations; Judiciary, Rules &  
Administration

**LEWIS & NEZ PERCE COUNTIES**



**Daniel G. Johnson (R) - Senate**

5<sup>th</sup> Term

**Address:** P.O. Box 2117, Lewiston 83501

**Phone:** (o) 332-1421 (Session Only)  
(h) 816-1164

**E-mail:** djohnson@senate.idaho.gov

Self-employed

Wife - Jean

**Committees:** VICE CHAIR-Finance;  
Resources & Environment



**Thyra Stevenson (R) - House Seat A**

2<sup>nd</sup> Term

(Served 1 term, House 2012-2014)

**Address:** P.O. Box 369, Nezperce 83543

**Phone:** (o) 332-1184 (Session Only)  
(h) 400-0634 (b) 400-0634

**E-mail:** tstevenson@house.idaho.gov

Pilot/Teacher

**Committees:** VICE CHAIR-Revenue &  
Taxation; Agricultural Affairs; Business



**Mike Kingsley (R) - House Seat B**

2<sup>nd</sup> Term

**Address:** 3413 Bluebird Circle,  
Lewiston 83501

**Phone:** (o) 332-1133 (Session Only)  
(h) 791-4205

**E-mail:** mkingsley@house.idaho.gov

Semi-retired

Wife - Carolyn

**Committees:** VICE CHAIR-Local  
Government; Commerce & Human  
Resources; Health & Welfare

**DISTRICT 7**

(All area codes are 208 unless otherwise noted)

**BONNER, CLEARWATER, IDAHO & SHOSHONE  
COUNTIES****Carl Crabtree (R) - Senate**2<sup>nd</sup> Term**Address:** 36 White Tail Acres Lane,  
Grangeville 83530**Phone:** (o) 332-1355 (Session Only)  
(h) 983-2176**E-mail:** ccrabtree@senate.idaho.gov  
Rancher

Wife - Carolyn

**Committees:** VICE CHAIR-Transportation;  
Education; Finance**Priscilla Giddings (R) - House Seat A**2<sup>nd</sup> Term**Address:** P.O. Box 43, White Bird 83554**Phone:** (o) 332-1033 (Session Only)  
(h) 570-8616**E-mail:** pgiddings@house.idaho.gov  
Pilot

Husband - Matt

**Committees:** Agricultural Affairs;  
Commerce & Human Resources; Revenue  
& Taxation**Paul E. Shepherd (R) - House Seat B**8<sup>th</sup> Term**Address:** P.O. Box 277, Riggins 83549**Phone:** (o) 332-1067 (Session Only)  
(h) 628-3695 (b) 628-3695  
(f) 628-3695**E-mail:** pshepherd@house.idaho.gov  
Partner/Manager - Shepherd Sawmill &  
Log Homes Inc.

Wife - Dawn

**Committees:** VICE CHAIR-Transportation  
& Defense; Education; Resources &  
Conservation

**DISTRICT 8**

(All area codes are 208 unless otherwise noted)

**BOISE, CUSTER, GEM, LEMHI & VALLEY COUNTIES**

**Steven P. Thayne (R) - Senate**

4<sup>th</sup> Term

(Served 3 terms, House 2007-2012)

**Address:** 5655 Hillview Road,  
Emmett 83617

**Phone:** (o) 332-1344 (Session Only)  
(h) 365-8656 (b) 365-8656

**E-mail:** sthayn@senate.idaho.gov  
Teacher/Farmer

Wife - Sherry

**Committees:** VICE CHAIR-Education;  
Commerce & Human Resources; Judiciary  
& Rules



**Terry Gestrin (R) - House Seat A**

5<sup>th</sup> Term

**Address:** P.O. Box 399, Donnelly 83615

**Phone:** (o) 332-1124 (Session Only)  
(h) 634-6450

**E-mail:** tgestrin@house.idaho.gov  
Self-employed

Wife - Sheri

**Committees:** VICE CHAIR-Resources &  
Conservation; Revenue & Taxation;  
Transportation & Defense



**Dorothy Moon (R) - House Seat B**

2<sup>nd</sup> Term

**Address:** H.C. 67 / Box 304,  
Stanley 83278

**Phone:** (o) 332-1180 (Session Only)  
(h) 838-3714

**E-mail:** dmoon@house.idaho.gov  
President - Moon & Associates Inc.,  
Engineering and Surveying

Husband - Darr

**Committees:** Education; Environment,  
Energy & Technology; Resources &  
Conservation





**DISTRICT 9**

(All area codes are 208 unless otherwise noted)

**ADAMS, CANYON, PAYETTE & WASHINGTON COUNTIES**

**Abby Lee (R) - Senate**

3<sup>rd</sup> Term

**Address:** 5370 Elmore Road,  
Fruitland 83619

**Phone:** (o) 332-1325 (Session Only)  
(h) 250-6744

**E-mail:** alee@senate.idaho.gov  
Public Relations

Husband - Brian

**Committees:** VICE CHAIR-Judiciary &  
Rules; Finance; Health & Welfare



**Ryan Kerby (R) - House Seat A**

3<sup>rd</sup> Term

**Address:** 5470 Highway 52,  
New Plymouth 83655

**Phone:** (o) 332-1166 (Session Only)  
(h) 739-0190

**E-mail:** rkerby@house.idaho.gov  
Educator (Retired)

Wife - Kathy

**Committees:** VICE CHAIR-Education;  
Agricultural Affairs; Judiciary, Rules &  
Administration



**Judy Boyle (R) - House Seat B**

6<sup>th</sup> Term

**Address:** P.O. Box 57, Midvale 83645

**Phone:** (o) 332-1064 (Session Only)  
(h) 355-3225 (b) 355-3225  
(f) 355-3225

**E-mail:** jboyle@house.idaho.gov  
Rancher/Freelance Writer

**Committees:** CHAIR-Agricultural Affairs;  
Education; Resources & Conservation



**DISTRICT 10  
CANYON COUNTY**

(All area codes are 208 unless otherwise noted)



**Jim Rice (R) - Senate**

5<sup>th</sup> Term

**Address:** 225 Appalachian Street,  
Caldwell 83607

**Phone:** (o) 332-1423 (Session Only)  
(h) 891-4178

**E-mail:** [jrice@senate.idaho.gov](mailto:jrice@senate.idaho.gov)  
Attorney

Wife - Kim

**Committees:** CHAIR-Local Government &  
Taxation; Transportation



**Jarom Wagoner (R) - House Seat A**

2<sup>nd</sup> Term

**Address:** 11846 Linden Road,  
Caldwell 83605

**Phone:** (o) 332-1052 (Session Only)  
(h) 761-2914

**E-mail:** [jwagoner@house.idaho.gov](mailto:jwagoner@house.idaho.gov)  
Small Business Owner

Wife - Lisa

**Committees:** VICE CHAIR-Health &  
Welfare; Local Government



**Greg Chaney (R) - House Seat B**

3<sup>rd</sup> Term

**Address:** P.O. Box 489, Caldwell 83606

**Phone:** (o) 332-1055 (Session Only)  
(h) 332-1055

**E-mail:** [gchaney@house.idaho.gov](mailto:gchaney@house.idaho.gov)  
Attorney

Wife - Sarah

**Committees:** CHAIR-Judiciary, Rules &  
Administration; Revenue & Taxation

**DISTRICT 11  
CANYON COUNTY**

(All area codes are 208 unless otherwise noted)



**Patti Anne Lodge (R) - Senate**

10<sup>th</sup> Term

**Address:** P.O. Box 96, Huston 83630

**Phone:** (o) 332-1320 (Session Only)  
(h) 459-7158

**E-mail:** palodge@senate.idaho.gov  
Agribusiness Owner/Retired Educator  
Husband - Edward J.

**Committees:** CHAIR-State Affairs;  
Judiciary & Rules; Transportation



**Scott A. Syme (R) - House Seat A**

2<sup>nd</sup> Term

**Address:** 206 S. 9th Avenue / Suite 105,  
Caldwell 83605

**Phone:** (o) 332-1047 (Session Only)  
(h) 573-9301

**E-mail:** ssyme@house.idaho.gov  
Real Estate Associate Broker  
Wife - Patti

**Committees:** Appropriations; Commerce &  
Human Resources; Transportation &  
Defense



**Tammy Nichols (R) - House Seat B**

1<sup>st</sup> Term

**Address:** 10 S. Hawthorne Drive #651,  
Middleton 83644

**Phone:** (o) 332-1044 (Session Only)  
(h) 917-2409

**E-mail:** tnichols@house.idaho.gov  
Small Business Owner

**Committees:** Agricultural Affairs; Business;  
Revenue & Taxation

**DISTRICT 12  
CANYON COUNTY**

(All area codes are 208 unless otherwise noted)



**Todd M. Lakey (R) - Senate**

4<sup>th</sup> Term

**Address:** 12905 Venezia Court,  
Nampa 83651

**Phone:** (o) 332-1328 (Session Only)  
(h) 908-4415 (b) 908-4415

**E-mail:** tlakey@senate.idaho.gov  
Attorney

Wife - Jan

**Committees:** CHAIR-Judiciary & Rules;  
Commerce & Human Resources; Local  
Government & Taxation



**Robert Anderst (R) - House Seat A**

4<sup>th</sup> Term

**Address:** 7401 E. Grey Lag Drive,  
Nampa 83687

**Phone:** (o) 332-1178 (Session Only)  
(h) 440-6565

**E-mail:** randerst@house.idaho.gov  
Team Leader Title One Canyon County  
Wife - LaDawn

**Committees:** CHAIR-Ways & Means;  
Environment, Energy & Technology;  
Revenue & Taxation



**Rick D. Youngblood (R) - House Seat B**

4<sup>th</sup> Term

**Address:** 12612 Smith Avenue,  
Nampa 83651

**Phone:** (o) 332-1059 (Session Only)  
(h) 412-5107 (b) 412-5107

**E-mail:** ryoungblood@house.idaho.gov  
Banker (community)  
Wife - Arlene

**Committees:** CHAIR-Appropriations;  
Transportation & Defense

**DISTRICT 13  
CANYON COUNTY**

(All area codes are 208 unless otherwise noted)



**Jeff Agenbroad (R) - Senate**

2<sup>nd</sup> Term

**Address:** 3615 Portland Avenue,  
Nampa 83636

**Phone:** (o) 332-1329 (Session Only)  
(h) 466-9315

**E-mail:** jagenbroad@senate.idaho.gov  
Banker/Businessman

Wife - Patricia

**Committees:** VICE CHAIR-Commerce &  
Human Resources; Finance



**Brent J. Crane (R) - House Seat A**

7<sup>th</sup> Term

**Address:** P.O. Box 86, Nampa 83653

**Phone:** (o) 332-1058 (Session Only)  
(b) 466-0613

**E-mail:** bcrane@house.idaho.gov  
Vice President - Crane Alarm Service

Wife - Rochenda

**Committees:** Business; State Affairs



**Gary E. Collins (R) - House Seat B**

10<sup>th</sup> Term

**Address:** 2019 E. Massachusetts Avenue,  
Nampa 83686

**Phone:** (o) 332-1063 (Session Only)  
(h) 466-5460

**E-mail:** gcollins@house.idaho.gov  
Insurance Broker

Wife - Ann

**Committees:** CHAIR-Revenue & Taxation;  
Business; Local Government

**DISTRICT 14  
ADA COUNTY**

(All area codes are 208 unless otherwise noted)



**C. Scott "Scott" Grow (R) - Senate**

2<sup>nd</sup> Term

**Address:** 4699 W. Temple Drive,  
Eagle 83646

**Phone:** (o) 332-1334 (Session Only)  
(h) 807-0316

**E-mail:** sgrow@senate.idaho.gov  
Retired CPA/Business Owner  
Wife - Rhonda

**Committees:** VICE CHAIR-Local  
Government & Taxation; Finance; Judiciary  
& Rules



**Mike Moyle (R) - House Seat A**

11<sup>th</sup> Term

**Majority Leader**

**Address:** 480 N. Plummer Road,  
Star 83669

**Phone:** (o) 332-1122 (Session Only)  
(b) 286-7842

**E-mail:** mmoyle@house.idaho.gov  
Agribusiness  
Wife - Janet

**Committees:** Resources & Conservation;  
Revenue & Taxation; Ways & Means



**Gayann DeMordaunt (R) - House Seat B**

2<sup>nd</sup> Term

**Address:** 1017 S. Arbor Island Way,  
Eagle 83616

**Phone:** (o) 332-1057 (Session Only)  
(h) 938-4845

**E-mail:** gdemordaunt@house.idaho.gov  
Small Business Owner/Homemaker  
Husband - Reed

**Committees:** VICE CHAIR-Business;  
Education; Transportation & Defense

**DISTRICT 15  
ADA COUNTY**

(All area codes are 208 unless otherwise noted)



**Fred S. Martin (R) - Senate**

4<sup>th</sup> Term

**Address:** 3672 Tumbleweed Place,  
Boise 83713

**Phone:** (o) 332-1407 (Session Only)  
(h) 447-9000

**E-mail:** [fmartin@senate.idaho.gov](mailto:fmartin@senate.idaho.gov)  
Retired Teacher/Businessman and CEO  
Wife - Darla

**Committees:** CHAIR-Health & Welfare;  
Commerce & Human Resources



**Steve Berch (D) - House Seat A**

1<sup>st</sup> Term

**Address:** P.O. Box 4903, Boise 83711

**Phone:** (o) 332-1039 (Session Only)  
(h) 890-9339

**E-mail:** [sberch@house.idaho.gov](mailto:sberch@house.idaho.gov)  
Businessman

**Committees:** Business; Education; Local  
Government



**Jake Ellis (D) - House Seat B**

1<sup>st</sup> Term

**Address:** 3383 N. Five Mile Road #298,  
Boise 83713

**Phone:** (o) 332-1176 (Session Only)  
(h) 941-9330

**E-mail:** [jellis@house.idaho.gov](mailto:jellis@house.idaho.gov)  
Firefighter (Retired)

Wife - Amy Siedenstrang

**Committees:** Commerce & Human  
Resources; Environment, Energy &  
Technology; Revenue & Taxation

**DISTRICT 16  
ADA COUNTY**

(All area codes are 208 unless otherwise noted)



**Grant Burgoyne (D) - Senate**

3<sup>rd</sup> Term

(Served 3 terms, House 2008-2014)

**Address:** 2203 Mountain View Drive,  
Boise 83706

**Phone:** (o) 332-1409 (Session Only)  
(h) 332-1409

**E-mail:** gburgoyne@senate.idaho.gov  
Attorney

Wife - Christy

**Committees:** Commerce & Human  
Resources; Judiciary & Rules; Local  
Government & Taxation



**John McCrostie (D) - House Seat A**

3<sup>rd</sup> Term

**Assistant Minority Leader**

**Address:** 7820 W. Riverside Drive,  
Garden City 83714

**Phone:** (o) 332-1083 (Session Only)  
(h) 440-8317

**E-mail:** jmccrostie@house.idaho.gov  
Teacher

Husband - Dave Navarro

**Committees:** Agricultural Affairs;  
Education; Judiciary, Rules &  
Administration; Ways & Means



**Rob Mason (D) - House Seat B**

1<sup>st</sup> Term

**Address:** 2902 W. Good Street,  
Boise 83703

**Phone:** (o) 332-1075 (Session Only)  
(h) 332-1075

**E-mail:** rmason@house.idaho.gov  
Public Lands Conservation w/The  
Wilderness Society

Wife - Gwen

**Committees:** Environment, Energy &  
Technology; Resources & Conservation;  
Revenue & Taxation



**DISTRICT 17  
ADA COUNTY**

(All area codes are 208 unless otherwise noted)



**Maryanne Jordan (D) - Senate**

3<sup>rd</sup> Term

**Minority Caucus Chair**

**Address:** 312 N. Atlantic Street,  
Boise 83706

**Phone:** (o) 332-1352 (Session Only)  
(h) 859-1931

**E-mail:** mjordan@senate.idaho.gov  
Husband - Rocky

**Committees:** Agricultural Affairs; Health &  
Welfare; Resources & Environment



**John Gannon (D) - House Seat A**

4<sup>th</sup> Term

(Served 1 term, House 1990-1992)

**Address:** 1104 S. Johnson Street,  
Boise 83705

**Phone:** (o) 332-1082 (Session Only)  
(h) 343-1608 (b) 433-0629

**E-mail:** jgannon@house.idaho.gov  
Attorney

Wife - Bev

**Committees:** Ethics; Judiciary, Rules &  
Administration; State Affairs; Transportation  
& Defense



**Sue Chew (D) - House Seat B**

7<sup>th</sup> Term

**Address:** 1304 Lincoln Avenue,  
Boise 83706

**Phone:** (o) 332-1049 (Session Only)  
(h) 332-1049

**E-mail:** schew@house.idaho.gov  
Licensed Pharmacist

**Committees:** Commerce & Human  
Resources; Environment, Energy &  
Technology; Health & Welfare

**DISTRICT 18  
ADA COUNTY**

(All area codes are 208 unless otherwise noted)



**Janie Ward-Engelking (D) - Senate**

4<sup>th</sup> Term

(Served 1 term, House 2012-2013)

**Address:** 3578 S. Crosspoint Avenue,  
Boise 83706

**Phone:** (o) 332-1425 (Session Only)  
(h) 385-9564

**E-mail:** [jwardengelking@senate.idaho.gov](mailto:jwardengelking@senate.idaho.gov)  
Teacher (Retired)

Husband - Kay Frank Engelking

**Committees:** Commerce & Human  
Resources; Education; Finance



**Ilana Rubel (D) - House Seat A**

4<sup>th</sup> Term

**Minority Leader**

**Address:** 2750 Migratory Drive,  
Boise 83706

**Phone:** (o) 332-1034 (Session Only)  
(h) 866-4776

**E-mail:** [irubel@house.idaho.gov](mailto:irubel@house.idaho.gov)  
Attorney

**Committees:** Health & Welfare; Resources  
& Conservation; Transportation & Defense;  
Ways & Means



**Brooke Green (D) - House Seat B**

1<sup>st</sup> Term

**Address:** 285 W. Carter Street,  
Boise 83706

**Phone:** (o) 332-1080 (Session Only)  
(h) 332-1080

**E-mail:** [bgreen@house.idaho.gov](mailto:bgreen@house.idaho.gov)  
Senior Transportation Planner

Husband - Jeremy Byington

**Committees:** Business; Local Government;  
State Affairs

**DISTRICT 19  
ADA COUNTY**

(All area codes are 208 unless otherwise noted)



**Cherie Buckner-Webb (D) - Senate**

4<sup>th</sup> Term

(Served 1 term, House 2010-2012)

**Assistant Minority Leader**

**Address:** 2304 W. Bella St., Boise 83702

**Phone:** (o) 332-1339 (Session Only)

(h) 343-2650 (b) 861-5482

**E-mail:** CBucknerWebb@senate.idaho.gov

Owner/Principal - Sojourner Coaching

Husband - Henry Webb

**Committees:** Education; State Affairs;  
Transportation



**Lauren Necochea (D) - House Seat A**

1<sup>st</sup> Term

**Address:** P.O. Box 1634, Boise 83701

**Phone:** (o) 332-1078 (Session Only)

(h) 332-1203

**E-mail:** LNecochea@house.idaho.gov

**Committees:** Local Government;  
Resources & Conservation; Revenue &  
Taxation



**Melissa Wintrow (D) - House Seat B**

3<sup>rd</sup> Term

**Address:** 1711 Ridenbaugh Street,  
Boise 83702

**Phone:** (o) 332-1076 (Session Only)

(h) 332-1076

**E-mail:** mwintrow@house.idaho.gov

Education

**Committees:** Appropriations; Ethics;  
Judiciary, Rules & Administration;  
Transportation & Defense

**DISTRICT 20  
ADA COUNTY**

(All area codes are 208 unless otherwise noted)



**Chuck Winder (R) - Senate**

6<sup>th</sup> Term

**Majority Leader**

**Address:** 5528 N. Ebbetts Avenue,  
Boise 83713

**Phone:** (o) 332-1354 (Session Only)  
(h) 853-9090

**E-mail:** cwinder@senate.idaho.gov  
Businessman

Wife - Dianne

**Committees:** Education; State Affairs;  
Transportation



**Joe Palmer (R) - House Seat A**

6<sup>th</sup> Term

**Address:** 1524 N. Meridian Road,  
Meridian 83642

**Phone:** (o) 332-1062 (Session Only)  
(b) 887-9488

**E-mail:** jpalmer@house.idaho.gov  
Self-employed

Wife - Leslie

**Committees:** CHAIR-Transportation &  
Defense; Business; State Affairs



**James Holtzclaw (R) - House Seat B**

4<sup>th</sup> Term

**Address:** 3720 N. Heritage View Avenue,  
Meridian 83646

**Phone:** (o) 332-1041 (Session Only)  
(h) 284-9542

**E-mail:** jholtzclaw@house.idaho.gov  
Real Estate Broker/Small Business Owner

**Committees:** CHAIR-Commerce & Human  
Resources; State Affairs; Transportation &  
Defense

**DISTRICT 21  
ADA COUNTY**

(All area codes are 208 unless otherwise noted)



**Regina M. Bayer (R) - Senate**

1<sup>st</sup> Term

**Address:** 265 E. Calderwood Drive,  
Meridian 83642

**Phone:** (o) 332-1331 (Session Only)  
(h) 888-0080

**E-mail:** rbayer@senate.idaho.gov  
Real Estate Broker (Retired)

Husband - Dieter

**Committees:** Agricultural Affairs; Health &  
Welfare



**Steven Harris (R) - House Seat A**

4<sup>th</sup> Term

**Address:** 3432 E. Plympton Drive,  
Meridian 83642

**Phone:** (o) 332-1043 (Session Only)  
(h) 332-1043

**E-mail:** sharris@house.idaho.gov  
Business Owner

Wife - Wendy

**Committees:** CHAIR-State Affairs;  
Commerce & Human Resources;  
Transportation & Defense



**Megan Kiska (R) - House Seat B**

1<sup>st</sup> Term

**Address:** P.O. Box 191207, Boise 83719

**Phone:** (o) 332-1072 (Session Only)  
(h) 297-3306

**E-mail:** mkiska@house.idaho.gov  
Idaho National Guard Officer

Husband - Robin Kiska

**Committees:** Agricultural Affairs; Business;  
Revenue & Taxation

**DISTRICT 22  
ADA COUNTY**

(All area codes are 208 unless otherwise noted)



**Lori Den Hartog (R) - Senate**

3<sup>rd</sup> Term

**Address:** P.O. Box 267, Meridian 83680

**Phone:** (o) 332-1340 (Session Only)  
(h) 779-2022

**E-mail:** ldenhartog@senate.idaho.gov

Homemaker

Husband - Scott

**Committees:** VICE CHAIR-Agricultural  
Affairs; Education; Transportation



**John Vander Woude (R) - House Seat A**

5<sup>th</sup> Term

(Served 1 term, House 2006-2008)

**Address:** 5311 Ridgewood Road,  
Nampa 83687

**Phone:** (o) 332-1037 (Session Only)  
(h) 888-4210

**E-mail:** jvanderwoude@house.idaho.gov

Farmer

Wife - Judy

**Committees:** CHAIR-Environment, Energy  
& Technology; Health & Welfare;  
Resources & Conservation



**Jason A. Monks (R) - House Seat B**

4<sup>th</sup> Term

**Assistant Majority Leader**

**Address:** 3865 S. Black Cat Road,  
Nampa 83687

**Phone:** (o) 332-1036 (Session Only)  
(b) 884-8684

**E-mail:** jmonks@house.idaho.gov

Small Business Owner

Wife - Shelley

**Committees:** ACT. VICE CHAIR-Judiciary,  
Rules & Administration; State Affairs;  
Transportation & Defense; Ways & Means

**DISTRICT 23**

(All area codes are 208 unless otherwise noted)

**ELMORE, OWYHEE & TWIN FALLS COUNTIES****Bert Brackett (R) - Senate**7<sup>th</sup> Term

(Served 2 terms, House 2005-2008)

**Address:** 48331 Three Creek Highway,  
Rogerson 83302**Phone:** (o) 332-1336 (Session Only)  
(h) 857-2217**E-mail:** bbrackett@senate.idaho.gov  
Rancher

Wife - Paula

**Committees:** CHAIR-Transportation; VICE  
CHAIR-Resources & Environment**Christy Zito (R) - House Seat A**2<sup>nd</sup> Term**Address:** 8821 Old Highway 30,  
Hammett 83627**Phone:** (o) 332-1181 (Session Only)  
(h) 590-4633**E-mail:** czito@house.idaho.gov  
Homemaker**Committees:** Agricultural Affairs; Judiciary,  
Rules & Administration; State Affairs**Megan Blanksma (R) - House Seat B**2<sup>nd</sup> Term**Majority Caucus Chair****Address:** 595 S. Thacker Road,  
Hammett 83627**Phone:** (o) 332-1054 (Session Only)  
(h) 366-7976**E-mail:** mblanksma@house.idaho.gov  
Agribusiness Owner/Operator

Husband - Jeffery

**Committees:** Health & Welfare; Resources  
& Conservation; Transportation & Defense;  
Ways & Means

**TWIN FALLS COUNTY**



**Lee Heider (R) - Senate**

5<sup>th</sup> Term

**Address:** 1631 Richmond Drive,  
Twin Falls 83301

**Phone:** (o) 332-1347 (Session Only)  
(h) 731-1631 (b) 731-1631

**E-mail:** lheider@senate.idaho.gov  
Contractor/Broker (Retired)

Wife - Jan

**Committees:** CHAIR-Resources &  
Environment; Health & Welfare



**Lance W. Clow (R) - House Seat A**

4<sup>th</sup> Term

**Address:** 2170 Bitterroot Drive,  
Twin Falls 83301

**Phone:** (o) 332-1188 (Session Only)  
(h) 733-5767

**E-mail:** lclow@house.idaho.gov  
Personal Financial Advisor (Retired)

Wife - DeeDee

**Committees:** CHAIR-Education; Business;  
Local Government



**Linda Wright Hartgen (R) - House Seat B**

1<sup>st</sup> Term

**Address:** 1681 Wildflower Lane,  
Twin Falls 83301

**Phone:** (o) 332-1061 (Session Only)  
(h) 733-5790

**E-mail:** Lhartgen@house.idaho.gov  
Trial Court Administrator (Retired)

Husband - Stephen

**Committees:** Environment, Energy &  
Technology; Judiciary, Rules &  
Administration; State Affairs



**DISTRICT 25**

(All area codes are 208 unless otherwise noted)

**JEROME & TWIN FALLS COUNTIES**

**Jim L. Patrick (R) - Senate**

4<sup>th</sup> Term

(Served 3 terms, House 2006-2012)

**Address:** 2231 E. 3200 N.,  
Twin Falls 83301

**Phone:** (o) 332-1318 (Session Only)  
(h) 733-6897 (b) 733-6897

**E-mail:** jpatrick@senate.idaho.gov  
Farmer

Wife - Afton

**Committees:** CHAIR-Commerce & Human  
Resources; Agricultural Affairs; Resources  
& Environment



**Laurie Lickley (R) - House Seat A**

1<sup>st</sup> Term

**Address:** 445 E. 400 South,  
Jerome 83338

**Phone:** (o) 332-1024 (Session Only)  
(h) 420-7975

**E-mail:** LLickley@house.idaho.gov  
Rancher

Husband - Bill

**Committees:** Environment, Energy &  
Technology; Health & Welfare; Resources  
& Conservation



**Clark Kauffman (R) - House Seat B**

4<sup>th</sup> Term

**Address:** 3791 N. 2100 E., Filer 83328

**Phone:** (o) 332-1182 (Session Only)  
(h) 326-4131 (f) 326-4132

**E-mail:** ckauffman@house.idaho.gov  
Farmer

Wife - Debbie

**Committees:** Appropriations; Resources &  
Conservation; Transportation & Defense



**DISTRICT 26**

(All area codes are 208 unless otherwise noted)

**BLAINE, CAMAS, GOODING & LINCOLN COUNTIES**



**Michelle Stennett (D) - Senate**

5<sup>th</sup> Term

**Minority Leader**

**Address:** P.O. Box 475, Ketchum 83340

**Phone:** (o) 332-1353 (Session Only)

(h) 726-8106

**E-mail:** mstennett@senate.idaho.gov

Self-employed

**Committees:** Resources & Environment;  
State Affairs



**Muffy Davis (D) - House Seat A**

1<sup>st</sup> Term

**Address:** P.O. Box 1477, Ketchum 83340

**Phone:** (o) 332-1174 (Session Only)

(h) 806-1895

**E-mail:** mdavis@house.idaho.gov

Professional Speaker

Husband - Jeff Burley

**Committees:** Health & Welfare; Judiciary,  
Rules & Administration; Transportation &  
Defense



**Sally Toone (D) - House Seat B**

2<sup>nd</sup> Term

**Address:** 2096 E. 1500 S., Gooding 83330

**Phone:** (o) 332-1032 (Session Only)

(h) 934-8114

**E-mail:** stoone@house.idaho.gov

Educator

Husband - Mark

**Committees:** Agricultural Affairs;  
Appropriations; Resources & Conservation

**CASSIA & MINIDOKA COUNTIES**



**Kelly Arthur Anthon (R) - Senate**

3<sup>rd</sup> Term

**Majority Caucus Chair**

**Address:** 725 E. 300 S., Burley 83318

**Phone:** (o) 332-1327 (Session Only)  
(h) 654-4099

**E-mail:** kanthon@senate.idaho.gov

Attorney/City Administrator

Wife - Joelle

**Committees:** Judiciary & Rules; Local  
Government & Taxation; State Affairs



**Scott Bedke (R) - House Seat A**

10<sup>th</sup> Term

**Speaker of the House**

**Address:** P.O. Box 89, Oakley 83346

**Phone:** (o) 332-1123 (Session Only)  
(h) 862-3619

**E-mail:** sbedke@house.idaho.gov

Rancher

Wife - Sarah



**Fred Wood (R) - House Seat B**

7<sup>th</sup> Term

**Address:** P.O. Box 1207,  
Burley 83318-0828

**Phone:** (o) 332-1074 (Session Only)  
(h) 312-1056

**E-mail:** fwood@house.idaho.gov

Physician (Retired)

Wife - Amy

**Committees:** CHAIR-Health & Welfare;  
Resources & Conservation

**DISTRICT 28**

(All area codes are 208 unless otherwise noted)

**BANNOCK & POWER COUNTIES**

**Jim Guthrie (R) - Senate**

4<sup>th</sup> Term

(Served 1 term, House 2010-2012)

**Address:** 320 S. Marsh Creek Road,  
McCammon 83250

**Phone:** (o) 332-1348 (Session Only)  
(h) 251-9303

**E-mail:** jguthrie@senate.idaho.gov  
Rancher/Business Owner

**Committees:** CHAIR-Agricultural Affairs;  
Commerce & Human Resources;  
Resources & Environment



**Randy Armstrong (R) - House Seat A**

2<sup>nd</sup> Term

**Address:** P.O. Box 8, Inkom 83245

**Phone:** (o) 332-1046 (Session Only)  
(h) 251-8157

**E-mail:** armstrong@house.idaho.gov  
Retired

Wife - Paige

**Committees:** VICE CHAIR-State Affairs;  
Business; Environment, Energy &  
Technology



**Kevin Andrus (R) - House Seat B**

1<sup>st</sup> Term

**Address:** 6948 E. Old Oregon Trail Road,  
Lava Hot Springs 83246

**Phone:** (o) 332-1045 (Session Only)  
(h) 332-1045

**E-mail:** kandrus@house.idaho.gov  
Rancher/Horse Trainer

Wife - Shelby

**Committees:** Agricultural Affairs; Business;  
State Affairs



**DISTRICT 29**  
**BANNOCK COUNTY**

(All area codes are 208 unless otherwise noted)



**Mark Nye (D) - Senate**

2<sup>nd</sup> Term

(Served 1 term, House 2014-2016)

**Address:** P.O. Box N,  
Pocatello 83205-0040

**Phone:** (o) 332-1406 (Session Only)  
(h) 221-6109

**E-mail:** mnye@senate.idaho.gov  
Legal Counsel

Wife - Eva

**Committees:** Finance; Judiciary & Rules;  
Local Government & Taxation



**Chris Abernathy (D) - House Seat A**

1<sup>st</sup> Term

**Address:** 1768 S. Grant, Pocatello 83204

**Phone:** (o) 332-1079 (Session Only)  
(h) 317-3770

**E-mail:** cabernathy@house.idaho.gov  
IBEW Journeyman Wireman

**Committees:** Agricultural Affairs;  
Commerce & Human Resources; Education



**Elaine Smith (D) - House Seat B**

10<sup>th</sup> Term

**Minority Caucus Chair**

**Address:** 3759 Heron Avenue,  
Pocatello 83201

**Phone:** (o) 332-1031 (Session Only)  
(h) 237-1462

**E-mail:** esmith@house.idaho.gov  
Retired

Husband - Rich

**Committees:** Business; Environment,  
Energy & Technology; State Affairs; Ways  
& Means

**DISTRICT 30**  
**BONNEVILLE COUNTY**

(All area codes are 208 unless otherwise noted)



**Dean M. Mortimer (R) - Senate**

6<sup>th</sup> Term

(Served 1 term, House 2007-2008)

**Address:** 7403 S. 1st East,  
Idaho Falls 83404

**Phone:** (o) 332-1358 (Session Only)  
(h) 709-2810 (b) 524-9004

**E-mail:** dmortimer@senate.idaho.gov  
Builder/Developer

Wife - Judy

**Committees:** CHAIR-Education;  
Agricultural Affairs; Resources &  
Environment



**Gary Marshall (R) - House Seat A**

1<sup>st</sup> Term

**Address:** 5714 N. 26th West,  
Idaho Falls 83402

**Phone:** (o) 332-1081 (Session Only)  
(h) 313-5712

**E-mail:** gmarshall@house.idaho.gov  
College Professor (Retired)/Small Farmer

Wife - Ramona

**Committees:** Agricultural Affairs;  
Education; Judiciary, Rules &  
Administration



**Wendy Horman (R) - House Seat B**

4<sup>th</sup> Term

**Address:** 1860 Heather Circle,  
Idaho Falls 83406

**Phone:** (o) 332-1071 (Session Only)  
(h) 522-4387

**E-mail:** WendyHorman@house.idaho.gov  
Small Business Owner

Husband - Briggs

**Committees:** VICE CHAIR-Appropriations;  
Environment, Energy & Technology; Ethics

**DISTRICT 31**  
**BINGHAM COUNTY**

(All area codes are 208 unless otherwise noted)



**Steve Bair (R) - Senate**

7<sup>th</sup> Term

**Address:** 947 W. 200 S., Blackfoot 83221

**Phone:** (o) 332-1346 (Session Only)  
(h) 684-5209

**E-mail:** sbair@senate.idaho.gov

Agriservice Sales/Retired Farmer

Wife - Lori Kae

**Committees:** CHAIR-Finance; Resources  
& Environment



**Neil A. Anderson (R) - House Seat A**

4<sup>th</sup> Term

**Address:** 71 S. 700 W., Blackfoot 83221

**Phone:** (o) 332-1086 (Session Only)  
(h) 684-3723

**E-mail:** nanderson@house.idaho.gov

Retired Financial Advisor/Rancher

Wife - Sue

**Committees:** VICE CHAIR-Commerce &  
Human Resources; Appropriations;  
Environment, Energy & Technology



**Julianne Young (R) - House Seat B**

1<sup>st</sup> Term

**Address:** 275 N. 400 West,  
Blackfoot 83221

**Phone:** (o) 332-1038 (Session Only)  
(h) 201-1898

**E-mail:** jyoung@house.idaho.gov

Homemaker/Mother

Husband - Kevin

**Committees:** Environment, Energy &  
Technology; Judiciary, Rules &  
Administration; State Affairs

**DISTRICT 32**

(All area codes are 208 unless otherwise noted)

**BEAR LAKE, BONNEVILLE, CARIBOU, FRANKLIN,  
ONEIDA & TETON COUNTIES****Mark Harris (R) - Senate**3<sup>rd</sup> Term**Address:** 1619 8- Mile Creek Road,  
Soda Springs 83276**Phone:** (o) 332-1429 (Session Only)  
(h) 547-3360**E-mail:** mharris@senate.idaho.gov  
Rancher

Wife - Cheryl

**Committees:** VICE CHAIR-State Affairs;  
Agricultural Affairs; Health & Welfare**Marc Gibbs (R) - House Seat A**6<sup>th</sup> Term**Address:** 632 Highway 34, Grace 83241**Phone:** (o) 332-1042 (Session Only)  
(h) 425-3385**E-mail:** mgibbs@house.idaho.gov  
Farmer

Wife - Bonne

**Committees:** CHAIR-Resources &  
Conservation; Health & Welfare**Chad Christensen (R) - House Seat B**1<sup>st</sup> Term**Address:** 3890 E. 65th South,  
Ammon 83406**Phone:** (o) 332-1183 (Session Only)  
(h) 419-3020**E-mail:** cchristensen@house.idaho.gov  
Small Business Owner

Wife - Stephenie

**Committees:** Commerce & Human  
Resources; Health & Welfare; Local  
Government



**DISTRICT 33**

(All area codes are 208 unless otherwise noted)

**BONNEVILLE COUNTY**

**Dave Lent (R) - Senate**

1<sup>st</sup> Term



**Address:** 1186 Caysie Circle,  
Idaho Falls 83402

**Phone:** (o) 332-1313 (Session Only)  
(h) 521-0716

**E-mail:** [dlent@senate.idaho.gov](mailto:dlent@senate.idaho.gov)  
Nuclear Facility Training Manager  
Wife - Terri

**Committees:** Agricultural Affairs; Education

**Barbara Ehardt (R) - House Seat A**

2<sup>nd</sup> Term



**Address:** 961 J Street, Idaho Falls 83402

**Phone:** (o) 332-1189 (Session Only)  
(h) 332-1189

**E-mail:** [behardt@house.idaho.gov](mailto:behardt@house.idaho.gov)  
Manager - Athletic Club

**Committees:** Education; Environment,  
Energy & Technology; Judiciary, Rules &  
Administration

**Bryan Zollinger (R) - House Seat B**

2<sup>nd</sup> Term



**Address:** 2355 S. Bellin Road,  
Idaho Falls 83402

**Phone:** (o) 332-1073 (Session Only)  
(h) 206-3086

**E-mail:** [bzollinger@house.idaho.gov](mailto:bzollinger@house.idaho.gov)  
Attorney  
Wife - Shara

**Committees:** Health & Welfare; Judiciary,  
Rules & Administration; Local Government

**DISTRICT 34**

(All area codes are 208 unless otherwise noted)

**BONNEVILLE & MADISON COUNTIES**

**Brent Hill (R) - Senate**

10<sup>th</sup> Term

**President Pro Tempore**

**Address:** 1010 S. 2nd East,  
Rexburg 83440

**Phone:** (o) 332-1300 (Session Only)  
(h) 356-7495

**E-mail:** bhill@senate.idaho.gov  
Certified Public Accountant (Retired)  
Wife - Julie

**Committees:** Local Government &  
Taxation; State Affairs



**Doug Ricks (R) - House Seat A**

1<sup>st</sup> Term

**Address:** 140 S. 3rd East, Rexburg 83440

**Phone:** (o) 332-1053 (Session Only)  
(h) 557-9665

**E-mail:** dricks@house.idaho.gov  
University Administrator/Businessman  
Wife - Melissa

**Committees:** Judiciary, Rules &  
Administration; Revenue & Taxation;  
Transportation & Defense



**Britt Raybould (R) - House Seat B**

1<sup>st</sup> Term

**Address:** P.O. Box 653, Rexburg 83440

**Phone:** (o) 332-1173 (Session Only)  
(h) 419-0768 (b) 419-0768

**E-mail:** braybould@house.idaho.gov  
Farmer/CFO/Business Strategist

**Committees:** Appropriations; Environment,  
Energy & Technology; Resources &  
Conservation



**DISTRICT 35**

(All area codes are 208 unless otherwise noted)

**BUTTE, CLARK, FREMONT & JEFFERSON COUNTIES**

**Van T. Burtenshaw (R) - Senate**

1<sup>st</sup> Term

(Served 2 terms, House 2014-2018)

**Address:** 1329 E. 1500 N.,  
Terreton 83450

**Phone:** (o) 332-1342 (Session Only)  
(h) 663-4607

**E-mail:** vburtenshaw@senate.idaho.gov  
Farmer/Rancher

Wife - Joan "Joni" Marie

**Committees:** Finance; Health & Welfare;  
Transportation



**Jerald Raymond (R) - House Seat A**

1<sup>st</sup> Term

**Address:** 3352 E. 750 North,  
Menan 83434

**Phone:** (o) 332-1179 (Session Only)  
(h) 317-8777

**E-mail:** jraymond@house.idaho.gov  
Rancher/Livestock Consultant

Wife - Cheri

**Committees:** Agricultural Affairs; Business;  
Education



**Rod Furniss (R) - House Seat B**

1<sup>st</sup> Term

**Address:** 346 N. 4456 East, Rigby 83442

**Phone:** (o) 332-1056 (Session Only)  
(h) 589-1100

**E-mail:** rfurniss@house.idaho.gov  
Insurance Sales

Wife - Jan

**Committees:** Business; Environment,  
Energy & Technology; Revenue & Taxation



# CENTRAL GARDEN LEVEL

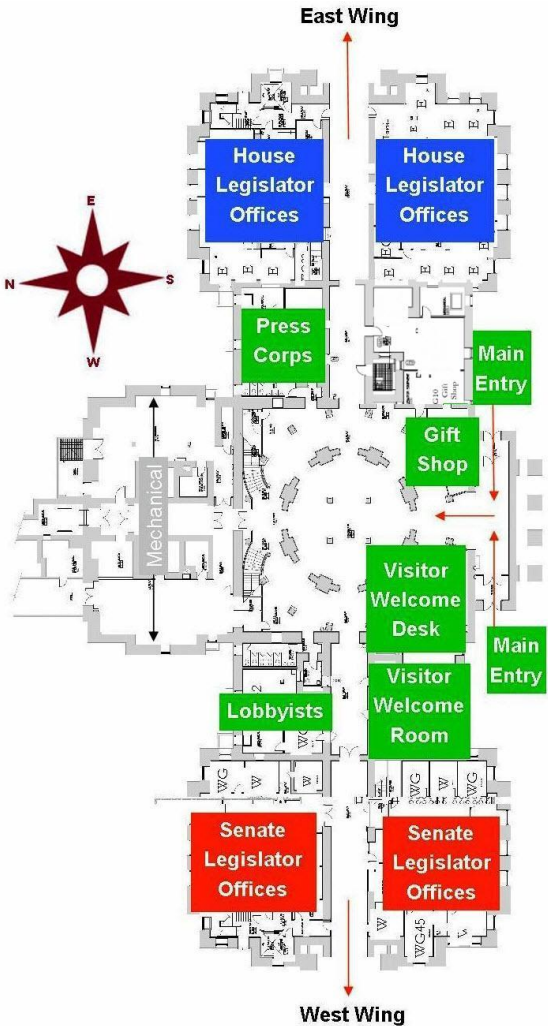

# SENATE WEST WING

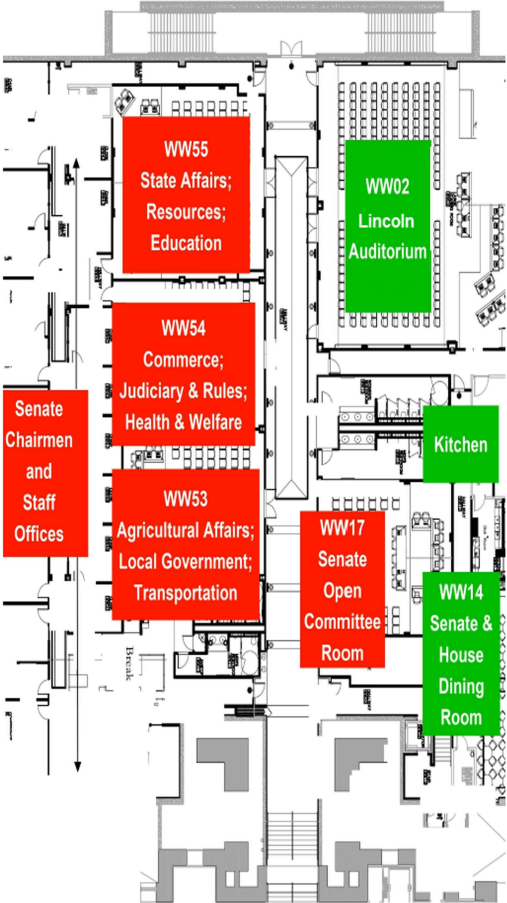

# HOUSE EAST WING

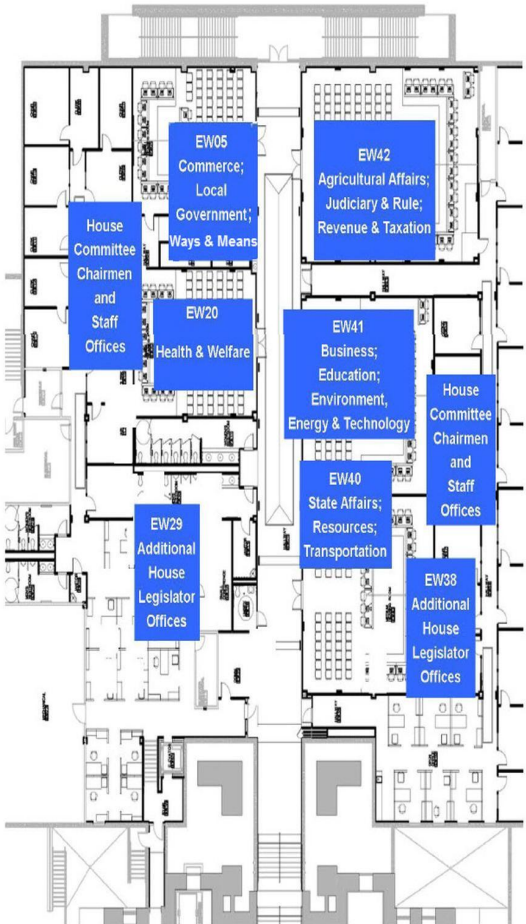

# FIRST FLOOR

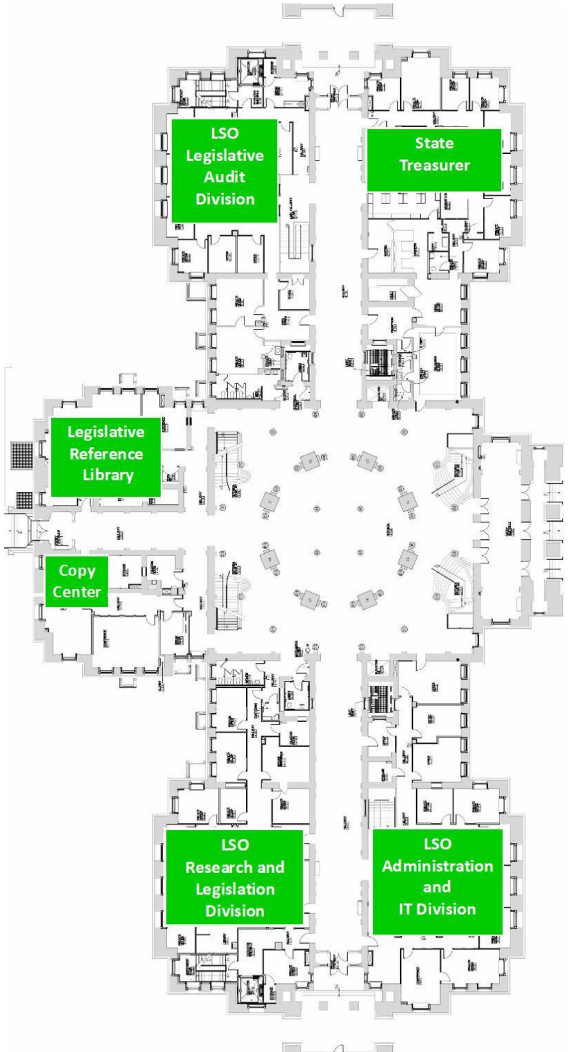

# SECOND FLOOR

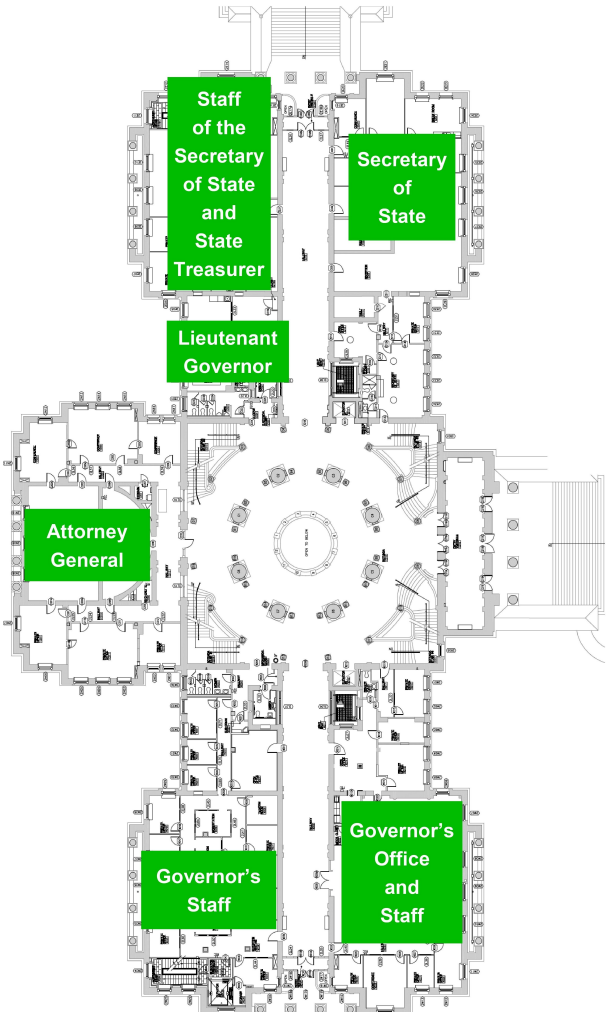



# THIRD FLOOR

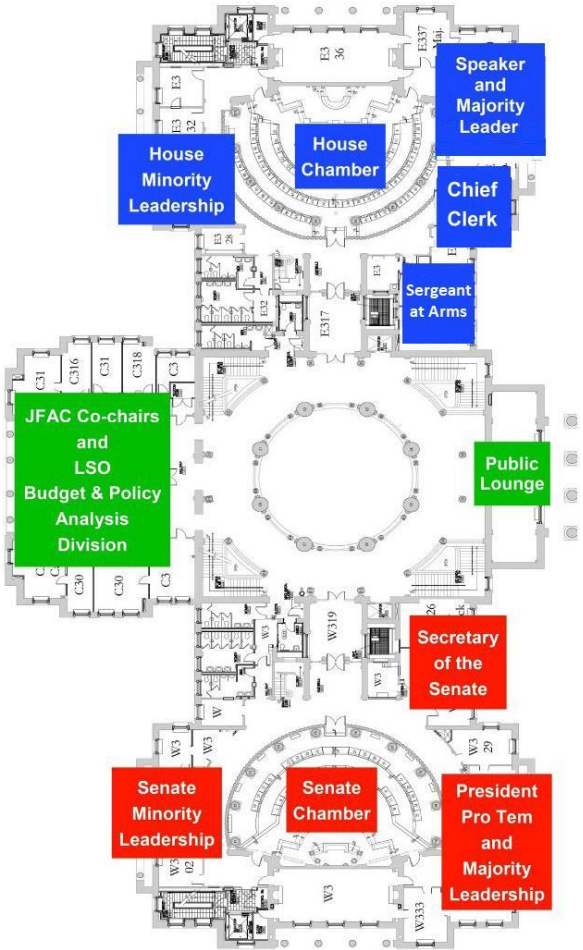

# FOURTH FLOOR

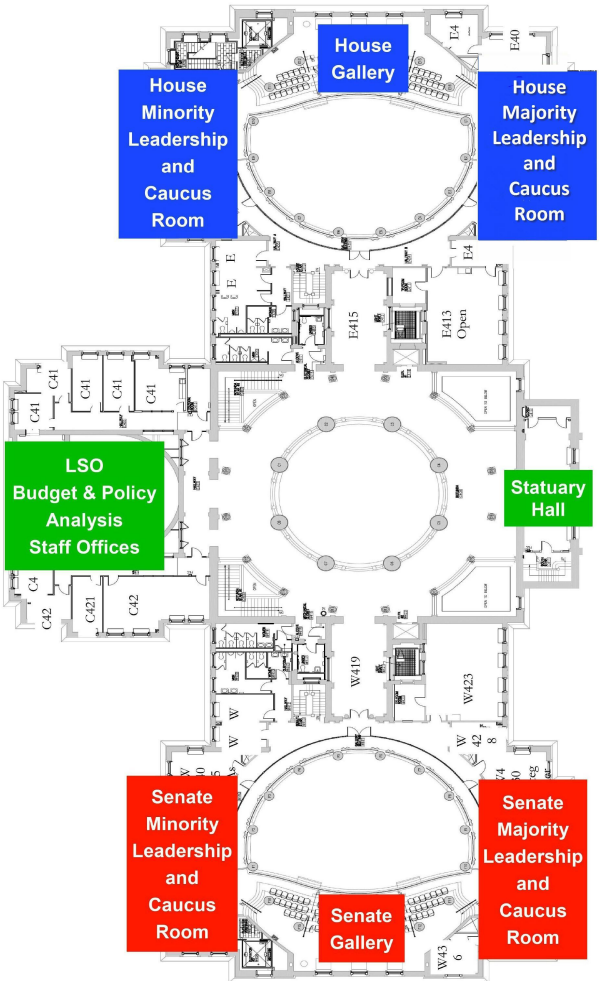

(All area codes are 208 unless otherwise noted)

<b>SENATE COMMITTEES</b>	<b>Meeting Room - Day - Time</b>
<b>Agricultural Affairs</b> Secretary: Rm WW31, Ph: 332-1330	Rm WW53 - T, Th - 8:00 am
<b>Commerce &amp; Human Resources</b> Secretary: Rm WW46, Ph: 332-1333	Rm WW54 - T, Th - 1:30 pm
<b>Education</b> Secretary: Rm WW39, Ph: 332-1321	Rm WW55 - M, T, W, Th - 3:00 pm
<b>Finance</b> Secretary: Rm C305, Ph: 334-4735	Rm C310 - Daily - 8:00 am
<b>Health &amp; Welfare</b> Secretary: Rm WW35, Ph: 332-1319	Rm WW54 - M, T, W, Th - 3:00 pm
<b>Judiciary &amp; Rules</b> Secretary: Rm WW48, Ph: 332-1317	Rm WW54 - M, W, F - 1:30 pm
<b>Local Government &amp; Taxation</b> Secretary: Rm WW50, Ph: 332-1315	Rm WW53 - T, W, Th - 3:00 pm
<b>Resources &amp; Environment</b> Secretary: Rm WW37, Ph: 332-1323	Rm WW55 - M, W, F - 1:30 pm
<b>State Affairs</b> Secretary: Rm WW42, Ph: 332-1326	Rm WW55 - M, W, F - 8:00 am
<b>Transportation</b> Secretary: Rm WW33, Ph: 332-1332	Rm WW53 - T, Th - 1:30 pm
<b>HOUSE COMMITTEES</b>	<b>Meeting Room - Day - Time</b>
<b>Agricultural Affairs</b> Secretary: Rm EW11, Ph: 332-1137	Rm EW42 - Even Days - pm
<b>Appropriations</b> Secretary: Rm C316, Ph: 334-4736	Rm C310 - Daily - am
<b>Business</b> Secretary: Rm EW58, Ph: 332-1139	Rm EW41 - Odd Days - pm
<b>Commerce &amp; Human Resources</b> Secretary: Rm EW08, Ph: 332-1149	Rm EW05 - Odd Days - pm
<b>Education</b> Secretary: Rm EW49, Ph: 332-1148	Rm EW41 - Daily - am
<b>Environment, Energy &amp; Technology</b> Secretary: Rm EW16, Ph: 332-1128	Rm EW41 - Even Days - pm
<b>Ethics</b> Secretary: Rm EW45, Ph: 332-1161	Rm EW41 - On Call - pm
<b>Health &amp; Welfare</b> Secretary: Rm EW14, Ph: 332-1138	Rm EW20 - Daily - am
<b>Judiciary, Rules &amp; Administration</b> Secretary: Rm EW56, Ph: 332-1127	Rm EW42 - Odd Days - pm
<b>Local Government</b> Secretary: Rm EW08, Ph: 332-1147	Rm EW05 - Even Days - pm
<b>Resources &amp; Conservation</b> Secretary: Rm EW62, Ph: 332-1136	Rm EW40 - Odd Days - pm
<b>Revenue &amp; Taxation</b> Secretary: Rm EW54, Ph: 332-1125	Rm EW42 - Daily - am
<b>State Affairs</b> Secretary: Rm EW46, Ph: 332-1145	Rm EW40 - Daily - am
<b>Transportation &amp; Defense</b> Secretary: Rm EW60, Ph: 332-1146	Rm EW40 - Even Days - pm
<b>Ways &amp; Means</b> Secretary: Rm EW12, Ph: 332-1159	Rm EW05 - On Call - pm

(All area codes are 208 unless otherwise noted)

## SENATE COMMITTEES

**AGRICULTURAL AFFAIRS** Meeting Room WW53  
**(9)** T, Th 8:00 am  
sagri@senate.idaho.gov

JIM GUTHRIE, Chairman

LORI DEN HARTOG, Vice Chairman

Jim Patrick

Maryanne Jordan

Mark Harris

David Nelson

Dean Mortimer

Dave Lent

Regina Bayer

Secretary: Rm WW31

Ph: 332-1330

**COMMERCE & HUMAN** Meeting Room WW54  
**RESOURCES (9)** T, Th 1:30 pm  
scom@senate.idaho.gov

JIM PATRICK, Chairman

JEFF AGENBROAD, Vice Chairman

Fred Martin

Janie Ward-Engelking

Todd Lakey

Grant Burgoyne

Jim Guthrie

Steven Thayn

Mary Souza

Secretary: Rm WW46

Ph: 332-1333

**EDUCATION (9)** Meeting Room WW55  
M, T, W, Th 3:00 pm  
sedu@senate.idaho.gov

DEAN MORTIMER, Chairman

STEVEN THAYN, Vice Chairman

Chuck Winder

Cherie Buckner-Webb

Lori Den Hartog

Janie Ward-Engelking

Carl Crabtree

Jim Woodward

Dave Lent

Secretary: Rm WW39

Ph: 332-1321

**FINANCE (10)**

Meeting Room C310  
Daily 8:00 am

[sfin@senate.idaho.gov](mailto:sfin@senate.idaho.gov)

STEVE BAIR, Chairman

DANIEL JOHNSON, Vice Chairman

Abby Lee

Janie Ward-Engelking

Jeff Agenbroad

Mark Nye

Carl Crabtree

Scott Grow

Van Burtenshaw

Jim Woodward

Secretary: Rm C305

Ph: 334-4735

**HEALTH & WELFARE (9)**

Meeting Room WW54  
M, T, W, Th 3:00 pm

[shel@senate.idaho.gov](mailto:shel@senate.idaho.gov)

FRED MARTIN, Chairman

MARY SOUZA, Vice Chairman

Lee Heider

Maryanne Jordan

Abby Lee

David Nelson

Mark Harris

Van Burtenshaw

Regina Bayer

Secretary: Rm WW35

Ph: 332-1319

**JUDICIARY & RULES (9)**

Meeting Room WW54  
M, W, F 1:30 pm

[sjud@senate.idaho.gov](mailto:sjud@senate.idaho.gov)

TODD LAKEY, Chairman

ABBY LEE, Vice Chairman

Patti Anne Lodge

Grant Burgoyne

Kelly Anthon

Mark Nye

Steven Thayn

Scott Grow

Don Cheatham

Secretary: Rm WW48

Ph: 332-1317

**LOCAL GOVERNMENT &  
TAXATION (9)**  
sloc@senate.idaho.gov

Meeting Room WW53  
T, W, Th 3:00 pm

JIM RICE, Chairman

SCOTT GROW, Vice Chairman

Brent Hill

Grant Burgoyne

Steve Vick

Mark Nye

Kelly Anthon

Todd Lakey

Don Cheatham

Secretary: Rm WW50

Ph: 332-1315

**RESOURCES &  
ENVIRONMENT (9)**  
sres@senate.idaho.gov

Meeting Room WW55  
M, W, F 1:30 pm

LEE HEIDER, Chairman

BERT BRACKETT, Vice Chairman

Steve Bair

Michelle Stennett

Daniel Johnson

Maryanne Jordan

Dean Mortimer

Jim Patrick

Jim Guthrie

Secretary: Rm WW37

Ph: 332-1323

**STATE AFFAIRS (9)**  
sstaf@senate.idaho.gov

Meeting Room WW55  
M, W, F 8:00 am

PATTI ANNE LODGE, Chairman

MARK HARRIS, Vice Chairman

Brent Hill

Michelle Stennett

Chuck Winder

Cherie Buckner-Webb

Steve Vick

Kelly Anthon

Mary Souza

Secretary: Rm WW42

Ph: 332-1326

(All area codes are 208 unless otherwise noted)

**TRANSPORTATION (9)**

Meeting Room WW53

T, Th 1:30 pm

[stran@senate.idaho.gov](mailto:stran@senate.idaho.gov)

BERT BRACKETT, Chairman

CARL CRABTREE, Vice Chairman

Chuck Winder

Cherie Buckner-Webb

Lori Den Hartog

David Nelson

Patti Anne Lodge

Jim Rice

Van Burtenshaw

Secretary: Rm WW33

Ph: 332-1332

(All area codes are 208 unless otherwise noted)

## HOUSE COMMITTEES

### **AGRICULTURAL AFFAIRS (15)**

Meeting Room EW42  
Even Days pm

[hagri@house.idaho.gov](mailto:hagri@house.idaho.gov)

JUDY BOYLE, Chairman

CAROLINE TROY, Vice Chairman

Ryan Kerby

Sally Toone

Thyra Stevenson

Chris Abernathy

Christy Zito

John McCrostie

Kevin Andrus

Priscilla Giddings

Bill Goesling

Gary Marshall

Tammy Nichols

Jerald Raymond

Megan Kiska

Secretary: Rm EW11

Ph: 332-1137

### **APPROPRIATIONS (10)**

Meeting Room C310  
Daily am

[happ@house.idaho.gov](mailto:happ@house.idaho.gov)

RICK YOUNGBLOOD, Chairman

WENDY HORMAN, Vice Chairman

Neil Anderson

Melissa Wintrow

Paul Amador

Sally Toone

Clark Kauffman

Britt Raybould

Scott Syme

Caroline Troy

Secretary: Rm C316

Ph: 334-4736



**BUSINESS (17)**

Meeting Room EW41  
Odd Days pm

[hbus@house.idaho.gov](mailto:hbus@house.idaho.gov)

SAGE DIXON, Chairman

GAYANN DEMORDAUNT, Vice Chairman

Gary Collins

Elaine Smith

Brent Crane

Steve Berch

Joe Palmer

Brooke Green

Vito Barbieri

Thyra Stevenson

Randy Armstrong

Lance Clow

Kevin Andrus

Rod Furniss

Tammy Nichols

Jerald Raymond

Megan Kiska

Secretary: Rm EW58

Ph: 332-1139

**COMMERCE & HUMAN  
RESOURCES (12)**

Meeting Room EW05  
Odd Days pm

[hcom@house.idaho.gov](mailto:hcom@house.idaho.gov)

JAMES HOLTZCLAW, Chairman

NEIL ANDERSON, Vice Chairman

Steven Harris

Sue Chew

Mike Kingsley

Chris Abernathy

Scott Syme

Jake Ellis

Chad Christensen

Priscilla Giddings

Tony Wisniewski

Tim Remington

Secretary: Rm EW08

Ph: 332-1149

**EDUCATION (15)**

Meeting Room EW41  
Daily am

hedu@house.idaho.gov

LANCE CLOW, Chairman

RYAN KERBY, Vice Chairman

Paul Shepherd

John McCrostie

Judy Boyle

Chris Abernathy

Ron Mendive

Steve Berch

Gayann DeMordaunt

Dorothy Moon

Barbara Ehardt

Bill Goesling

Gary Marshall

Jerald Raymond

Tony Wisniewski

Secretary: Rm EW49

Ph: 332-1148

**ENVIRONMENT, ENERGY &  
TECHNOLOGY (18)**

Meeting Room EW41  
Even Days pm

henv@house.idaho.gov

JOHN VANDER WOUDE, Chairman

PAUL AMADOR, Vice Chairman

Neil Anderson

Elaine Smith

Robert Anderst

Sue Chew

Wendy Horman

Jake Ellis

Dorothy Moon

Rob Mason

Heather Scott

Barbara Ehardt

Randy Armstrong

Rod Furniss

Linda Hartgen

Laurie Lickley

Britt Raybould

Julianne Young

Secretary: Rm EW16

Ph: 332-1128

**ETHICS (5)**

Meeting Room EW41  
On Call pm

[hethics@house.idaho.gov](mailto:hethics@house.idaho.gov)

SAGE DIXON, Chairman

Wendy Horman

John Gannon

Vito Barbieri

Melissa Wintrow

Secretary: Rm EW45

Ph: 332-1161

**HEALTH & WELFARE (13)**

Meeting Room EW20  
Daily am

[hhel@house.idaho.gov](mailto:hhel@house.idaho.gov)

FRED WOOD, Chairman

JAROM WAGONER, Vice Chairman

John Vander Woude

Sue Chew

Marc Gibbs

Ilana Rubel

Megan Blanksma

Muffy Davis

Mike Kingsley

Bryan Zollinger

Chad Christensen

Laurie Lickley

Tim Remington

Secretary: Rm EW14

Ph: 332-1138

(All area codes are 208 unless otherwise noted)

**JUDICIARY, RULES &  
ADMINISTRATION (18)**  
hjud@house.idaho.gov

Meeting Room EW42  
Odd Days pm

GREG CHANEY, Chairman

JASON MONKS, Acting Vice Chairman

Ryan Kerby

John Gannon

Paul Amador

John McCrostie

Christy Zito

Melissa Wintrow

Bryan Zollinger

Muffy Davis

Barbara Ehardt

Heather Scott

Bill Goesling

Linda Hartgen

Gary Marshall

Doug Ricks

Caroline Troy

Julianne Young

Secretary: Rm EW56

Ph: 332-1127

**LOCAL GOVERNMENT (13)**

Meeting Room EW05  
Even Days pm

hloc@house.idaho.gov

RON MENDIVE, Chairman

MIKE KINGSLEY, Vice Chairman

Vito Barbieri

Steve Berch

Lance Clow

Brooke Green

Gary Collins

Lauren Necochea

Bryan Zollinger

Chad Christensen

Jarom Wagoner

Tony Wisniewski

Tim Remington

Secretary: Rm EW08

Ph: 332-1147

**RESOURCES &  
CONSERVATION (18)**  
hres@house.idaho.gov

Meeting Room EW40  
Odd Days pm

MARC GIBBS, Chairman

TERRY GESTRIN, Vice Chairman

Mike Moyle	Ilana Rubel
Paul Shepherd	Sally Toone
Fred Wood	Rob Mason
Judy Boyle	Lauren Necochea
John Vander Woude	
Ron Mendive	
Clark Kauffman	
Megan Blanksma	
Jim Addis	
Laurie Lickley	
Dorothy Moon	
Britt Raybould	
Secretary: Rm EW62	Ph: 332-1136

**REVENUE & TAXATION (16)**  
hrev@house.idaho.gov

Meeting Room EW42  
Daily am

GARY COLLINS, Chairman

THYRA STEVENSON, Vice Chairman

Mike Moyle	Jake Ellis
Robert Anderst	Rob Mason
Greg Chaney	Lauren Necochea
Terry Gestrin	
Jim Addis	
Sage Dixon	
Rod Furniss	
Priscilla Giddings	
Tammy Nichols	
Doug Ricks	
Megan Kiska	
Secretary: Rm EW54	Ph: 332-1125

**STATE AFFAIRS (15)**

Meeting Room EW40  
Daily am

[hstaf@house.idaho.gov](mailto:hstaf@house.idaho.gov)

STEVEN HARRIS, Chairman

RANDY ARMSTRONG, Vice Chairman

Brent Crane

Elaine Smith

Joe Palmer

John Gannon

Vito Barbieri

Brooke Green

James Holtzclaw

Jason Monks

Christy Zito

Heather Scott

Kevin Andrus

Linda Hartgen

Julianne Young

Secretary: Rm EW46

Ph: 332-1145

**TRANSPORTATION &  
DEFENSE (18)**

Meeting Room EW40  
Even Days pm

[htran@house.idaho.gov](mailto:htran@house.idaho.gov)

JOE PALMER, Chairman

PAUL SHEPHERD, Vice Chairman

Terry Gestrin

Melissa Wintrow

Clark Kauffman

John Gannon

Rick Youngblood

Muffy Davis

Sage Dixon

Ilana Rubel

Steven Harris

James Holtzclaw

Jason Monks

Gayann DeMordaunt

Scott Syme

Megan Blanksma

Jim Addis

Doug Ricks

Secretary: Rm EW60

Ph: 332-1146

(All area codes are 208 unless otherwise noted)

**WAYS & MEANS (7)**

Meeting Room EW05  
On Call pm

[hway@house.idaho.gov](mailto:hway@house.idaho.gov)

ROBERT ANDERST, Chairman

Mike Moyle

Ilana Rubel

Jason Monks

John McCrostie

Megan Blanksma

Elaine Smith

Secretary: Rm EW12

Ph: 332-1159

# LEGISLATIVE ATTACHÉS & SUPPORT STAFF

(All area codes are 208 unless otherwise noted)

## - A -

Aggers, Patrick (E135).....	334-4865
Agricultural Affairs - House.....	332-1137
Agricultural Affairs - Senate.....	332-1330
Application Development (W118).....	334-4849
Appropriations - House.....	334-4736
Asst Chief Clerk (E306).....	332-1143
Audits (E135).....	334-4875

## - B -

Bailey, Lauren (954 W. Jefferson).....	332-1472
Barr, Hailey (W407).....	332-1416
Bartlett, Amanda (954 W. Jefferson).....	332-1473
Bell, Emilee (EG 56).....	332-1191
Bennett, Gaye (WW33).....	332-1332
Bergeron, Susie (954 W. Jefferson).....	332-1476
Bergey, Kellie (E135).....	334-4831
Blackburn, Kim (E311).....	332-1151
Bloom, Benjamin (E135).....	334-4872
Bowden, J.E. (E135).....	334-4827
Bowen, Elizabeth (W141).....	334-4851
Brock, Tyler (E422).....	332-1131
Brown, Amy (E135).....	334-4866
Budell, Juanita (WG10).....	332-1418
Budget, Policy & Analysis (C305).....	334-3531
Bush, Ryan (W140).....	334-4857
Business - House.....	332-1139
Bybee, Keith (C318).....	334-4739
Byerly, Lorrie (EW54).....	332-1125

## - C -

Campbell, Margaret (954 W. Jefferson).....	332-1478
Campbell, Melissa (E135).....	334-4844
Carey, Heidi (E135).....	334-4862
Carver-Herbert, Wendy (EW56).....	332-1127
Castano, Lindsay (E135).....	334-4846
Central Administration (W114).....	334-4860
Chaplain - House.....	332-1111
Chaplain - Senate.....	332-1302
Chief Clerk - House (E307).....	332-1141
Chief Fiscal Officer - House (E333).....	332-1112
Chief of Staff to Pro Tem (W331).....	332-1302



# LEGISLATIVE ATTACHÉS & SUPPORT STAFF

(All area codes are 208 unless otherwise noted)

Chief of Staff to Speaker (E303).....	332-1111
Clark, Norma (W118).....	334-4849
Cochems, Cameron (E422A).....	332-1134
Combo, Jim (E135).....	334-4840
Commerce & Human Resources - House.....	332-1149
Commerce & Human Resources - Senate.....	332-1333
Cooperrider, Lucas (E135).....	334-4861
Cornwall, Carol (WG48A).....	332-1417
Cowan, Sierra (WG10A).....	332-1414
Cresap, Jesse (E135).....	334-4874
Crumley, Jolene (E135).....	334-4847
Csutoras, Jerry (WW26).....	332-1401

## - D -

Delay, Bryce (WG48B).....	332-1343
Dimbi, Andy (WW24).....	332-1337
Disney, Lara (W143).....	334-4852
Drake, Matt (W142).....	334-4825

## - E -

Education - House.....	332-1148
Education - Senate.....	332-1321
Environment, Energy & Technology - House.....	332-1128
Ethics - House.....	332-1161

## - F -

Feik, Jayne (EW58).....	332-1139
Finance - Senate.....	334-4735
Ford, Kristin (W144).....	334-4859
Franks-Smith, Terri (E333).....	332-1112
Freeman, Becky (C114).....	334-4737

## - G -

Gerrity, Katharine (W139).....	334-4867
Gibbs, Mackenzie (EW12).....	332-1159
Gipson, Shanna (W113).....	334-4879
Glover, Eric (C113).....	334-4863
Goodwin, Jessica (W326A).....	332-1311
Greer, Dan (W134).....	334-4853
Gunn, Jackie (W114).....	334-4855

## - H -

Haas, Cheryl (W326).....	332-1310
Hamilton, Machele (WW50).....	332-1315

# LEGISLATIVE ATTACHÉS & SUPPORT STAFF

(All area codes are 208 unless otherwise noted)

Harris, Glenn (W120).....	334-4835
Harris, Lucille (E306).....	332-1142
Hawkins, Landon (E135).....	334-4871
Headlee, Paul (C305).....	334-4746
Health & Welfare - House.....	332-1138
Health & Welfare - Senate.....	332-1319
Hendon, Lori (E135).....	334-4868
Hill, Ian (W116).....	334-4878
Hoskins, Jared (C416).....	334-4743
Howard, Morgan (WW39).....	332-1321

## - J -

Jacobsen, Soren (W121).....	334-4848
Jessup, Janet (C419).....	334-4730
Johnson, Bethany (W330).....	332-1303
Johnson, Olivia (W132).....	334-4843
Jones, Mary Sue (W331).....	332-1302
Journal Clerk - House (E306).....	332-1142
Judiciary & Rules - Senate.....	332-1317
Judiciary, Rules & Administration - House.....	332-1127

## - K -

Kambeitz, Linda (WW46).....	332-1333
Kish, Jennifer (W149).....	334-4854
Klotthor, Ben (E135).....	334-4839
Kondeff, Terri (W124).....	334-4828

## - L -

Langrill, Ryan (954 W. Jefferson).....	332-1475
Lara, Ana (W133).....	334-4845
Leedy, Elaine (C305).....	334-4735
Legislative Advisors' Lounge (WG21).....	343-6444
Legislative Information Center (Grdn Rotunda).....	332-1000
Legislative Research Library (1 <sup>st</sup> Floor C114).....	334-4822
Legislative Services Office (W114).....	334-2475
Leonova, Anastasia (E135).....	334-4873
Lewers, Catherine (W304).....	332-1351
Lobbyists (WG21).....	343-6444
Local Government & Taxation - Senate.....	332-1315
Local Government - House.....	332-1147
Lockett, Robyn (C415).....	334-4745

## - M -

# LEGISLATIVE ATTACHÉS & SUPPORT STAFF

(All area codes are 208 unless otherwise noted)

Majors, Joan (EW11).....	332-1137
Maulin, Carrie (E307).....	332-1141
McCleve, Lance (954 W. Jefferson).....	332-1469
McDonald, Sarah Jane (W307).....	332-1400
McDonnell, Tracey (EW62).....	332-1136
McFarland, Jeff (W122).....	334-4870
McGinnis, Erica (EW49).....	332-1148
McKenzie, Joyce (EW60).....	332-1146
McNeil, Denise (W428).....	332-1307
Melton, Twyla (WW42).....	332-1326
Miller, Erin (WW37).....	332-1323
Miller, Jenny (C316).....	334-4736
Miller, Margo (WW35).....	332-1319
Milstead, Eric (W125).....	334-2475
Mohan, Rakesh (954 W. Jefferson - 2 <sup>nd</sup> flr).....	332-1480
Mohr, LeAnn (WW31).....	332-1330
Molitor, MaryLou (E303).....	332-1111
Moore, Irene (EW14).....	332-1138
Moore, Nicholas (E135).....	334-4824
Moyer, Peggy (W435).....	332-1341

## - N -

Network Administration (W121).....	334-4747
Novak, Jennifer (W327).....	332-1309

## - O -

O'Brien, Michelle (W123).....	334-4850
OPE - Performance Eval (954 W. Jefferson-2 <sup>nd</sup> flr)....	332-1480
Otto, Christine (C420).....	334-4732

## - P -

Pages - House (E311).....	332-1153
Pages - House (EW63).....	332-1156
Pages - Senate (WW26).....	332-1357
Pages - Senate (W306).....	332-1359
Paymon, Diba (E135).....	334-4829
Peebly, Richard (WG10B).....	332-1408
Pennington, Sharon (WW48).....	332-1317
Petti, Casey (954 W. Jefferson).....	332-1474
Phelan, Michael (E135).....	334-4836
Powers, Devon (EW46).....	332-1145
President of the Senate (E219).....	334-2200
Price, Maggie (EW16).....	332-1128

# LEGISLATIVE ATTACHÉS & SUPPORT STAFF

(All area codes are 208 unless otherwise noted)

Prochaska, Christopher (E135)..... 334-4833

## - R -

Randolph, Jill (C417)..... 334-4749

Reister, Kelly (W117)..... 334-4744

Renfro, April (E135)..... 334-4826

Research & Legislation (W133)..... 334-4834

Resources & Conservation - House..... 332-1136

Resources & Environment - Senate..... 332-1323

Revenue & Taxation - House..... 332-1125

Rice, Ashley (E135)..... 334-4838

Rickard, Amanda (C114)..... 334-4822

Rourk, Jacob (W326A)..... 332-1312

## - S -

Secretary of the Senate (W327)..... 332-1309

Security, Main..... 334-2222

Sepich, Rob (C319)..... 334-4742

Sergeant at Arms - House (E311)..... 332-1150

Sergeant at Arms - Senate (W307)..... 332-1400

Shaw, Maresa (EG44)..... 332-1050

Sherfick, Chad (W128)..... 334-4877

Sheridan, Shelley (E135)..... 334-4832

Skaar, Garrett (W116)..... 344-4734

Smith, Dianne (Gift Shop)..... 332-1013

Smith, Maggie (C418)..... 334-4741

Smith, Morgan (E135)..... 334-4837

Sparks, Linda (E407)..... 332-1120

State Affairs - House..... 332-1145

State Affairs - Senate..... 332-1326

Sundet, Jesse (E135)..... 334-4841

## - T -

Tatro, Jared (C421)..... 334-4740

Taylor, Chris (E306)..... 332-1143

Thomas, Joy (E331)..... 332-1132

Transportation & Defense - House..... 332-1146

Transportation - Senate..... 332-1332

Tribe, Sadie.....

Tucker, Kyle (E135)..... 334-4869

## - W -

Wall, Emma (EW29)..... 332-1051

# LEGISLATIVE ATTACHÉS & SUPPORT STAFF

(All area codes are 208 unless otherwise noted)

Wall, Jeff (E311).....	332-1150
Ways & Means - House.....	332-1159
Werlinger, Susan (EW45).....	332-1161
Westen, Karen (EW08).....	332-1149
Wheeler, Janni (W147).....	334-4842
Winslow, Shane (C317).....	334-4738
Wisdom, Rellie (WG48C).....	332-1335
Woodward, Benjamin (E135).....	334-4864

## **- Y -**

Youtz, Lindsey (W129).....	334-4856
----------------------------	----------

# STATE GOVERNMENT

(All area codes 208 unless otherwise noted)

## - A -

Administration, Department of	
Bryan Mooney, Director.....	332-1825
Keith Reynolds, Deputy Director.....	332-1812
Jan Frew, Administrator, Public Works.....	332-1912
Steve Bailey, Administrator, Purchasing.....	332-1612
Jennifer Pike, Admin, Group Insurance.....	332-1865
Faith Cox, Statewide Risk Manager.....	332-1871
Aging, Commission on	
Judy B. Taylor, Administrator.....	334-3833
Agricultural Research & Extension, UI	
Michael P. Parrella, Ph.D., Dean.....	885-6681
Agriculture, Department of	
Celia Gould, Director.....	332-8500
Appellate Public Defender, State	
Eric Fredericksen.....	334-2712
Arts, Commission on the	
Michael Faison, Executive Director.....	334-2119
Attorney General's Office	
Lawrence Wasden, Attorney General.....	334-2400
Sherm Furey III, Chief Deputy.....	334-2400
Brian Kane, Asst. Chief Deputy/Legis Counsel.....	334-4523
Darrell Early, Division Chief, Natural Resources....	334-4126

## - B -

Blind and Visually Impaired, Commission for the	
Beth Cunningham, Administrator.....	639-8373
Boise State University	
Dr. Marlene Tromp, President.....	426-1491
Roger Brown, Director, Government Relations.....	426-1454
Brand Inspector	
Cody Burlile, Brand Inspector.....	884-7070
Building Authority, Idaho State	
Wayne Meuleman, Executive Director.....	345-6057
Building Safety, Division of	
Chris L. Jensen, Administrator.....	680-1102

## - C -

Capitol Commission	
Andrew Erstad, Chairman.....	331-9031
Career & Technical Education	
Clay Long, Administrator.....	429-5501

# STATE GOVERNMENT

(All area codes 208 unless otherwise noted)

## Catastrophic Health Care

Roger Christensen, Board Chairman.....529-1360  
Kathryn Mooney, Program Director..... 345-1366

## Child Support

Rob Rinard, Bureau Chief.....334-0620

## College of Eastern Idaho

Rick Aman, PhD, President..... 535-5366  
Lori Barber, MA, VP Instruction..... 535-5333  
Byron Miles, MBA, VP, Finance & Admin..... 535-5387

## College of Southern Idaho

Dr. Jeff Fox, President..... 732-6201  
Dr. Todd Schwarz, Exec.VP/Chief Acad. Officer.... 732-6325  
Jeff Harmon, VP Finance and Administration.....732-6210  
Dr. Michelle Schutt, VP Student Services.....732-6863

## College of Western Idaho

Bert Glandon, Ed.D., President.....562-3200  
Denise Aberle-Cannata, Instruct. & Student Serv.. 562-3218  
Mark Browning, VP, Comm. & Gov. Relations..... 562-3508  
Tony Meatte, VP, Finance & Administration.....562-2752  
Craig Brown, Exec. Vice President, Operations.... 562-3412

## Commerce, Department of

Tom Kealey, Director..... 334-2470  
Mercedee Wilds, Public Information..... 780-5152

## Controller's Office

Brandon D Woolf, State Controller..... 334-3100  
Joshua C. Whitworth, Chief Deputy.....334-3100

## Correction, Board of

Dr. David McClusky, Chairman.....658-2000

## Correction, Department of

Josh Tewalt, Director..... 658-2140  
Bree Derrick, Deputy Director.....658-2036

## Correctional Industries

Kevin Mickelson, General Manager.....863-2244

## **- D -**

## Deaf and the Blind, Idaho Educational Services for the

Brian Darcy, Administrator.....934-4457  
Bonnie Marshall, Director of Finance.....934-4457

## Dental Education Program, ISU

J. Jeffrey Ybarguen, DDS, Director.....282-3289

# STATE GOVERNMENT

(All area codes 208 unless otherwise noted)

Disability Determinations Service	
William Hernandez, Administrator.....	327-7333
Jon Speiser, Program Operations Manager.....	327-7333
Drug Policy, Office of	
Melinda Smyser, Administrator.....	854-3040

## - E -

Education, Department of	
Sherri Ybarra, Superintendent of Public Inst.....	332-6815
Peter McPherson, Chief Deputy Superintendent....	332-6814
Tim McMurtrey, Deputy Superintendent Ops.....	332-6955
Marilyn Whitney, Dep Superintendent Comm/Pol..	332-6954
Education, State Board of	
Matt Freeman, Executive Director.....	332-1570
Debbie Critchfield, President.....	334-2270
Dr. David Hill, Vice President.....	334-2270
Emergency Management, Idaho Office of	
William B. "Brad" Richy, Director.....	422-3001
Endowment Fund Investment Board	
Chris Anton, Manager of Investments.....	334-3312
Energy and Mineral Resources, Idaho Governor's Office of	
John Chatburn, Administrator.....	332-1660
Environmental Quality, Department of	
John H. Tippets, Director.....	373-0240
Jess Byrne, Deputy Director.....	373-0240
Tiffany Floyd, Administrator, Air Quality Division....	373-0440
Jerri Henry, Admin, Drinking Water Division.....	373-0120
Mary Anne Nelson, Admin, Surf & Wastewatr Div..	373-0595
Michael McCurdy, Admin, Waste & Remed. Div....	373-0523

## - F -

Family Medicine Residency of Idaho	
Ted Epperly, M.D., President and CEO.....	954-8745
Family Medicine Residency, ISU	
Brandon Mickelsen, D.O., Director.....	282-4508
Finance, Department of	
Mary E. Hughes, Acting Director.....	332-8030
Financial Management, Div of	
Alex Adams, Administrator.....	334-3900
Dennis Stevenson, Coordinator, Admin Rules.....	854-3095
Fish and Game Commission	
Jerry Meyers, Chairman.....	303-0559



# STATE GOVERNMENT

(All area codes 208 unless otherwise noted)

Fish and Game, Department of	
Ed Schriever, Director.....	334-5159
Paul Kline, Deputy Director.....	334-3771
Scott Reinecker, Deputy Director.....	334-3771
Michael Pearson, Chief, Administration.....	334-3781
Sharon Kiefer, Chief, Communications.....	287-2888
Mike Maffey, Chief, Engineering.....	334-3730
Jim Fredericks, Chief, Fisheries.....	334-3791
Bob Ross, Chief, Information Systems.....	287-2851
Greg Wooten, Chief, Law Enforcement.....	334-3736
Toby Boudreau, Chief, Wildlife.....	334-2920

## - G -

### Governor's Office

Brad Little, Governor.....	334-2100
Zach Hauge, Chief of Staff.....	334-2100

## - H -

### Health and Welfare, Board of

Darrell Kerby, Chairman.....	267-6888
------------------------------	----------

### Health and Welfare, Department of

Dave Jeppesen, Director.....	334-5500
To Be Determined, Deputy Director.....	334-5500
Lisa Hettinger, Deputy Director.....	334-5500
Lori Wolff, Deputy Director.....	334-5500
Ross Edmunds, Behavioral Health Administrator...	334-6587
Matt Wimmer, Medicaid Administrator.....	364-1804
Miren Unsworth, Family/Child Administrator.....	334-0641
Tamara Prisock, License/Cert. Administrator.....	364-1959
Elke Shaw-Tulloch, Public Health Administrator....	334-5950
Julie Hammon, Welfare Administrator.....	332-7258

### Hispanic Affairs, Commission on

Margie Gonzalez, Executive Director.....	334-3776
--	----------

### Historical Society, Idaho State

Janet L. Gallimore, Executive Director.....	334-2682
---	----------

### Human Resources, Division of

Susan Buxton, Administrator.....	334-2263
----------------------------------	----------

### Human Rights Commission

Benjamin J. Earwicker, Ph.D., Administrator.....	334-2873
--	----------

## - I -

### Idaho Housing and Finance Association

Gerald M. Hunter, President.....	331-4732
----------------------------------	----------

# STATE GOVERNMENT

(All area codes 208 unless otherwise noted)

Idaho Potato Commission	
Frank Muir, President/CEO.....	334-2350
Idaho Public Television	
Ron Pisaneschi, General Manager.....	373-7220
Idaho State Police	
Colonel Kedrick Wills, Director.....	884-7003
Lt. Colonel Sheldon Kelley, Deputy Director.....	884-7002
Brad Johnson, Div Admin, POST Academy.....	884-7251
Idaho State University	
Kevin Satterlee, President.....	282-2566
Kent Kunz, Director, Government Relations.....	334-4781
Industrial Commission	
Mindy Montgomery, Director.....	334-6000
Information Technology Services, Office of	
Jeff Weak, Administrator.....	605-4067
Greg Zickau, Deputy Administrator/CIO.....	605-4065
Insurance Fund, State	
Rick Ferguson, CEO.....	332-2100
Insurance, Department of	
Dean Cameron, Director.....	334-4250
<b>- J -</b>	
Judicial Branch, Supreme Court	
Sara B. Thomas, Admin. Dir. of the Courts.....	334-2246
Sr. Judge Barry Wood, Deputy Admin. Dir.....	334-2246
Jason Slade Spillman, Legal Counsel.....	334-2246
Juvenile Corrections, Department of	
Monty Prow, Director.....	334-5100
<b>- L -</b>	
Labor, Department of	
Jani Revier, Director.....	332-3570
Georgia Smith, Dep Dir, Comm & Research.....	332-3570
Lands, Department of	
Dustin Miller, Director.....	334-0242
David Groeschl, Deputy Director.....	769-1525
Lava Hot Springs Foundation	
Devanee Morrison, Executive Director.....	776-5221
Legislative Services Office	
Eric Milstead, Director.....	334-2475
Lewis-Clark State College	
Cynthia Pemberton, Ed.D., President.....	792-2216

# STATE GOVERNMENT

(All area codes 208 unless otherwise noted)

Logan Fowler, Government Relations.....	792-2200
Libraries, Idaho Commission for	
Stephanie Bailey-White, State Librarian.....	334-2150
Lieutenant Governor's Office	
Janice McGeachin, Lieutenant Governor.....	334-2200
Liquor Division	
Jeffrey R. Anderson, Director.....	947-9402
Lottery Commission	
Jeffrey R. Anderson, Director.....	780-2500

## - M -

Medicine, Board of	
Anne Lawler, Executive Director.....	327-7000
Military Division	
Maj Gen Michael Garshak, Adjutant Gen/Comm....	801-4200
Museum of Natural History, Idaho	
Dr. Leif Tapanila, Director.....	282-5417

## - N -

North Idaho College	
Richard L. MacLennan, Ed.D., President.....	769-3303
Lita Burns, Ph.D., VP for Instruction.....	769-3302
Chris Martin, VP for Finance & Business Affairs....	769-3340
Laura Rumpler, Chief Comm/Gov Rel Officer.....	769-3404
Graydon Stanley, VP Student Services.....	769-7863
Northwest Power and Conservation Council	
Jeffery Allen, Idaho Member.....	947-4080
James A. Yost, Idaho Member.....	947-4080
Nursing, Board of	
Russ Barron, MBA, Executive Director.....	577-2483
Judy Taylor, MSN, RN, Chair.....	577-2476

## - O -

Occupational Licenses, Bureau of	
Kelley Packer, Chief.....	334-3233
Outfitters and Guides Licensing Board	
Lori Thomason, Executive Director.....	327-7380

## - P -

Pardons and Parole, Commission of	
Ashley Dowell, Executive Director.....	334-2520
Parks and Recreation Board	
Pete Black, Chairman.....	221-2249

# STATE GOVERNMENT

(All area codes 208 unless otherwise noted)

Parks and Recreation, Department of	
David Langhorst, Director.....	514-2251
Pharmacy, Board of	
Nicki Chopski, PharmD, Executive Director.....	334-2356
Public Defense Commission	
Kathleen Elliott, Executive Director.....	332-1736
Nancy Hernandez, Program & Training Admin.....	332-1739
Public Employee Retirement System (PERSI)	
Don Drum, Executive Director.....	287-9230
Jeff Cilek, Chairman.....	287-9230
Public Health Districts	
D5, Twin Falls, Melody Bowyer, Director.....	737-5900
D4, Boise, Russell Duke, Director.....	375-5211
D6, Pocatello, Maggie Mann, Director.....	233-9080
D2, Lewiston, Carol Moehrle, Director.....	799-3100
D7, Idaho Falls, Geri Rackow, Director.....	533-3163
D1, Hayden, Lora Whalen, Director.....	415-5100
D3, Caldwell, Nikole Zogg, Director.....	455-5300
Public Television, Idaho	
Ron Pisaneschi, General Manager.....	373-7220
Public Utilities Commission	
Maria Barratt-Riley, Executive Administrator.....	334-0337
Public Works, Division of	
Jan Frew, Administrator.....	332-1912
Barry Miller, Deputy Administrator.....	332-1916
Ric Johnston, Manager, Facilities Services.....	332-1937

## - R -

Racing Commission	
Ardie Noyes, Business Operations Manager.....	884-7080
Real Estate Commission	
MiChell Bird, Executive Director.....	334-3285

## - S -

Secretary of State, Office of the	
Lawrence Denney, Secretary of State.....	334-2300
Soil and Water Conservation Commission	
Teri Murrison, Administrator.....	332-1790
Species Conservation, Office of	
Scott Pugrud, Administrator.....	334-2189

# STATE GOVERNMENT

(All area codes 208 unless otherwise noted)

## - T -

### Tax Appeals, Board of

Leland "Lee" Heinrich, Chairman.....	334-3354
Cindy Pollock, Deputy Administrator.....	334-3354
Steve Wallace, Director & Clerk.....	334-3354

### Tax Commission

Tom Harris, Chairman.....	334-7500
Tom Katsilometes, Commissioner.....	334-7500
Janet Moyle, Commissioner.....	334-7500
Elliot S. Werk, Commissioner.....	334-7500
Alan Dornfest, Property Tax Policy Bureau Chief...	334-7742
Kathlynn Ireland, Property Tax Policy Specialist....	334-6624
Tom Shaner, Tax Policy Manager.....	334-7518

### Transportation Board, Idaho

Bill Moad, Chairman.....	250-0113
Jim Kempton, Vice Chairman.....	673-6261
Julie DeLorenzo, Member.....	703-4348
Bob Hoff, Member.....	521-2092
Dwight Horsch, Member.....	221-4765
Jim Thompson, Member.....	597-4335
Jan Vassar, Member.....	743-5093

### Transportation Department, Idaho

Brian Ness, Director.....	334-8807
Scott Stokes, Chief Deputy.....	334-8027
Travis McGrath, Chief Operations Officer.....	334-8811
Charlene McArthur, Chief Admin. Officer.....	334-8876
Brenda Williams, Chief H.R. Officer.....	334-8010
Jeff Marker, Administrator, Aeronautics.....	334-8788
Alberto Gonzalez, Administrator, Motor Vehicles...	334-8234
Mollie McCarty, Prgm Mgr, Governmental Affairs..	334-8804
Chris Victory, Administrator, Info Tech.....	334-8771

### Treasurer, Office of the State

Julie A. Ellsworth, State Treasurer.....	334-3200
--	----------

## - U -

### University of Idaho

C. Scott Green, President.....	885-6365
Joe Stegner, Sp. Asst. Gov. Relations.....	334-2315

## - V -

### Veterans Services, Division of

Marv Hagedorn, Administrator.....	780-1300
-----------------------------------	----------

# STATE GOVERNMENT

(All area codes 208 unless otherwise noted)

Veterinary Medicine, Board of	
Jeremy Brown, Executive Director.....	332-8588
Vocational Rehabilitation, Division of	
Jane Donnellan, Administrator.....	334-3390

## **- W -**

WIU Veterinary Education Program	
(Washington-Idaho-Utah)	
Michael P. Parrella, Ph.D., Dean.....	885-6681
WWAMI Medical Education	
(Washington, Wyoming, Alaska, Montana, Idaho)	
Jeff Seegmiller, Ed.D., LAT, ATC, Director.....	885-6696
Water Resource Board	
Roger Chase, Chairman.....	287-4800
Water Resources, Department of	
Gary Spackman, Director.....	287-4800
Mat Weaver, Deputy Director.....	287-4914
Brian Patton, Planning and Projects Bureau.....	287-4837
Shelley Keen, Water Allocations Bureau.....	287-4947
Tim Luke, Water Compliance Bureau.....	287-4959
Western Interstate Commission for Higher Education	
Dr. Demaree Michelau, President.....	303-541-0201

# ELECTED OFFICIALS

(All area codes are 208 unless otherwise noted)

## Congressional

Senator Mike Crapo (R)

Dirksen Senate Office Building

Room 239

Washington, DC 20510 . . . . . 202-224-6142

251 E. Front St., Ste. 205, Boise 83702 . . . . . 208-334-1776

Senator James E. Risch (R)

Russell Senate Office Building

Room 483

Washington, DC 20510 . . . . . 202-224-2752

350 N. 9th St., Ste. 302, Boise 83702 . . . . . 208-342-7985

Congressman Russ Fulcher (R)

Longworth House Office Building

Room 1520

Washington, DC 20515 . . . . . 202-225-6611

33 E. Broadway, Ste 251, Meridian 83642 . . . 208-888-3188

Congressman Mike Simpson (R)

Rayburn House Office Building

Room 2084

Washington, DC 20515 . . . . . 202-225-5531

802 W. Bannock, Ste. 600, Boise 83702 . . . . 208-334-1953

## State

Governor Brad Little (R) . . . . . 334-2100

Capitol Building, Room W223

700 W. Jefferson St., P.O. Box 83720, Boise 83720-0034

Lieutenant Governor Janice McGeachin (R) . . . . 334-2200

Capitol Building, E219

700 W. Jefferson St., P.O. Box 83720, Boise 83720-0057

Secretary of State Lawrence Denney (R) . . . . . 334-2300

Capitol Building, Room E205

700 W. Jefferson St., P.O. Box 83720, Boise 83720-0080

# ELECTED OFFICIALS

(All area codes are 208 unless otherwise noted)

## State

State Controller Brandon D Woolf (R) . . . . . 334-3100  
J.R. Williams Building, 5<sup>th</sup> Floor  
700 W. State St., P.O. Box 83720, Boise 83720-0011

State Treasurer Julie A. Ellsworth (R) . . . . . 334-3200  
Capitol Building, Room E126  
700 W. Jefferson St., P.O. Box 83720, Boise 83720-0091

Attorney General Lawrence Wasden (R) . . . . . 334-2400  
Capitol Building, Room C210  
700 W. Jefferson St., P.O. Box 83720, Boise 83720-0010

Supt. of Public Instruction Sherri Ybarra (R) . . . . 332-6815  
Len B. Jordan Building, 2<sup>nd</sup> Floor  
650 W. State St., P.O. Box 83720, Boise 83720-0027

## Judicial Branch

Administration . . . . . 334-2246  
451 W. State St., P.O. Box 83720, Boise 83720-0101

### **Supreme Court:**

Chief Justice Roger S. Burdick  
Justices: Robyn Brody, G. Richard Bevan,  
John R. Stegner, Gregory W. Moeller

### **Court of Appeals:**

Chief Judge Molly J. Huskey  
Judges: David W. Gratton, Jessica M. Lorello,  
Amanda K. Brailsford



## CAPITOL CORRESPONDENTS

(All area codes are 208 unless otherwise noted)

- Associated Press, Capitol Bureau . . . . . 805-0199  
Main Office . . . . . 343-1894  
Keith Ridler, kridler@ap.org  
Rebecca Boone, rboone@ap.org
- Boise Weekly . . . . . 344-2055  
Harrison Berry, Harrison@boiseweekly.com . . ext. 3015  
Xavier Ward, Xavier@boiseweekly.com . . . . . ext. 3009
- Capital Press Ag Weekly, Boise . . . . . 914-8264  
Brad Carlson, bcarlson@capitalpress.com . . . . 891-2406
- Idaho Business Review . . . . . 639-3518  
Kim Burgess, kburgess@idahobusinessreview.com
- Idaho Education News . . . . .  
Jennifer Swindell . . . . . 473-8811  
jswindell@idahoednews.org  
Kevin Richert, krichert@idahoednews.org . . . . . 867-1403  
Clark Corbin, ccorbin@idahoednews.org . . . . . 313-8550  
Sami Edge, sedge@idahoednews.org . . (775) 225-8689
- Idaho Falls Post Register . . . . . 749-3020  
Nathan Brown, nbrown@postregister.com
- Idaho Press, Nampa . . . . . 465-8124  
Betsy Z. Russell, bzurussell@gmail.com . . . . . 336-2854  
Margaret Carmel . . . . . (757) 705-8066  
mcarmel@idahopress.com  
Tommy Simmons . . . . . (303) 929-0403  
tsimmons@idahopress.com  
Thomas Plank, tplank@idahopress.com . (303) 720-0111  
newsroom@idahopress.com
- Idaho Statesman, Boise . . . . . 377-6400  
Cynthia Sewell . . . . . 377-6428  
csewell@idahostatesman.com  
Audrey Dutton, adutton@idahostatesman.com . 377-6448  
Kate Talerico . . . . . 377-6292  
ktalerico@idahostatesman.com  
Ruth Brown, rbrown@idahostatesman.com . . . 377-6207  
Nicole Foy, nfoy@idahostatesman.com . . . . . 377-6347  
Scott McIntosh . . . . . 377-6202  
smcintosh@idahostatesman.com

# CAPITOL CORRESPONDENTS

(All area codes are 208 unless otherwise noted)

Lewiston Tribune . . . . .	791-9168
William Spence, bspence@lmtribune.com	
Twin Falls Times-News . . . . .	(509) 572-8242
Ryan Blake, rblake@magicvalley.com	
Idaho Public Television . . . . .	373-7220
Idaho Reports	
Melissa Davlin, Melissa.Davlin@idahoptv.org	
Seth Ogilvie, Seth.Ogilvie@idahoptv.org	
Devon Downey, Devon.Downey@idahoptv.org	
Dialogue	
Marcia Franklin, Marcia.Franklin@idahoptv.org	
Science Trek	
Joan Cartan-Hansen, JCH@idahoptv.org	
KBOI-TV 2, "CBS2," Boise . . . . .	472-2207
Scott Logan, slogan@kboi2.com	
news@kboi2.com	
KIFI-TV 8 "Local News 8," Idaho Falls . . . . .	525-2520
KIDK-TV 3; KXPI- Fox	
Karole Honas . . . . . 680-2879	
karole.honas@localnews8.com	
Todd Kunz, todd.kunz@kidk.com . . . . . 206-4413	
KIVI-TV 6 "6 On Your Side," Nampa . . . . .	381-6660
KNIN-TV 9 "Fox 9"	
Mike Sharp, mike.sharp@kivitv.com	
news@kivitv.com	
KPVI-TV 6 "News 6," Pocatello . . . . .	232-6666
newsroom@kpvi.com	
KTVB-TV 7, Boise . . . . .	321-5614
Joey Precht, jprecht@ktvb.com	
ktvbnews@ktvb.com	
KBSX 91.5, BSU Public Radio . . . . .	426-3612
James Dawson, jdawson@boisestate.edu . . . . 426-3627	
kbsxnewsroom@BoiseState.edu	

\* Capitol Correspondents are members of the media who are officially credentialed to work in the Capitol Building during the legislative session.

# ORDERS OF BUSINESS

## SENATE

1. Roll Call
2. Prayer and Pledge of Allegiance
3. Reading and correction of Journal
4. Reading of communications
5. Presentation of petitions, resolutions and memorials
6. Reports of standing committees
7. Reports of special committees
8. Consideration of messages from the Governor
9. Consideration of messages from the House of Representatives
10. Motions and consideration of petitions, resolutions and memorials
11. Introduction, first reading and reference of bills
12. Second reading of bills
13. Third reading of bills
14. Consideration of general calendar
15. Miscellaneous business

## HOUSE

1. Roll Call
2. Prayer and Pledge of Allegiance
3. Approval of Journal
4. Consideration of messages from the Governor and the Senate
5. Report of standing committees
6. Report of select committees
7. Motions, memorials and resolutions
8. Introduction, first reading and reference of bills and joint resolutions
9. First reading of engrossed bills
10. Second reading of bills and joint resolutions
11. Third reading of bills and joint resolutions
12. Consideration of general orders
13. Miscellaneous and unfinished business
14. Presentation of petitions and communications
15. Announcements
16. Adjournment