Legislative District 12

Scale 1:24,000
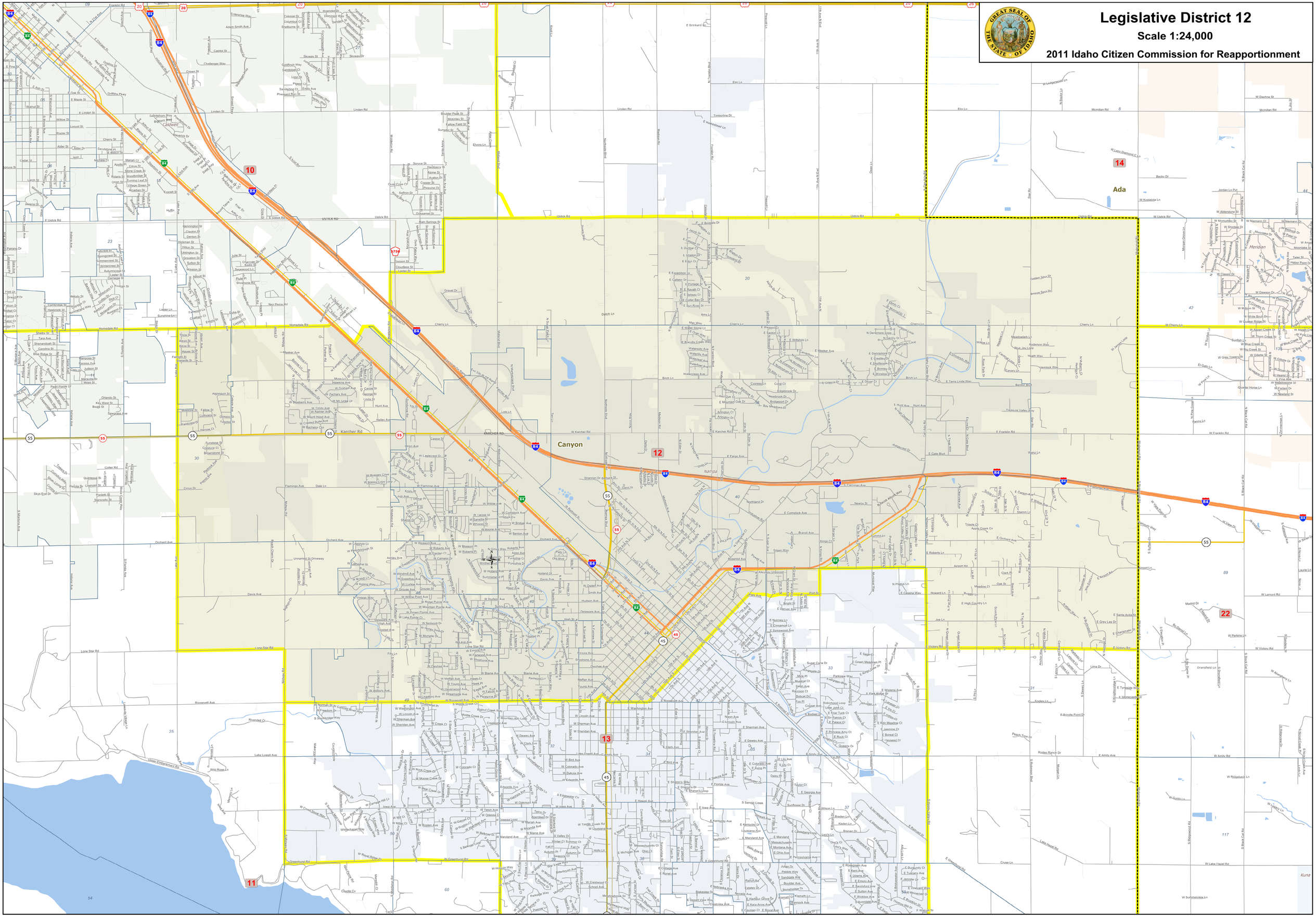
2011 Idaho Citizen Commission for Reapportionment