Legislative District 14

Scale 1:40,000
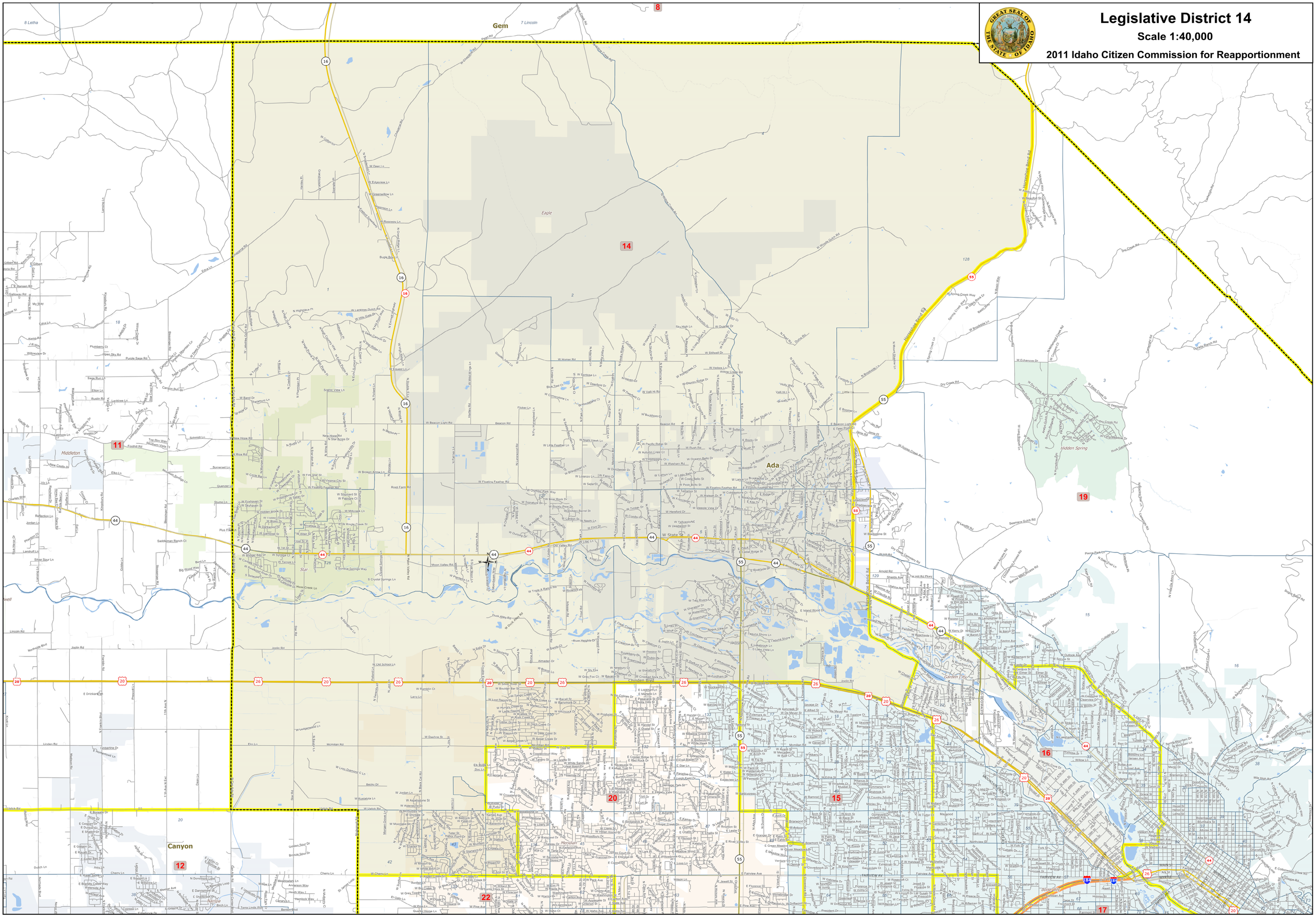
2011 Idaho Citizen Commission for Reapportionment