Legislative District 16

Scale 1:20,000
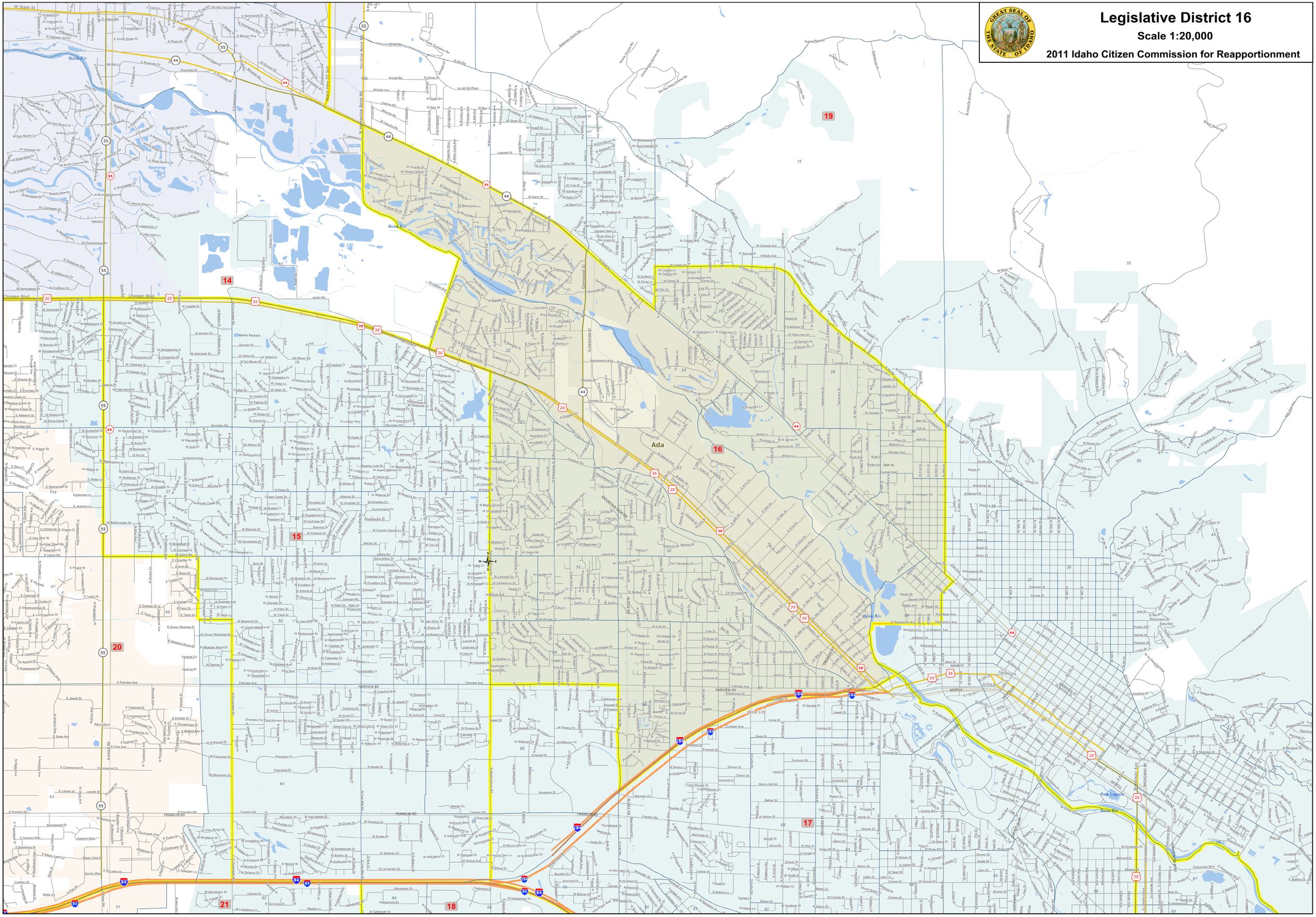
2011 Idaho Citizen Commission for Reapportionment