Legislative District 18

Scale 1:55,000
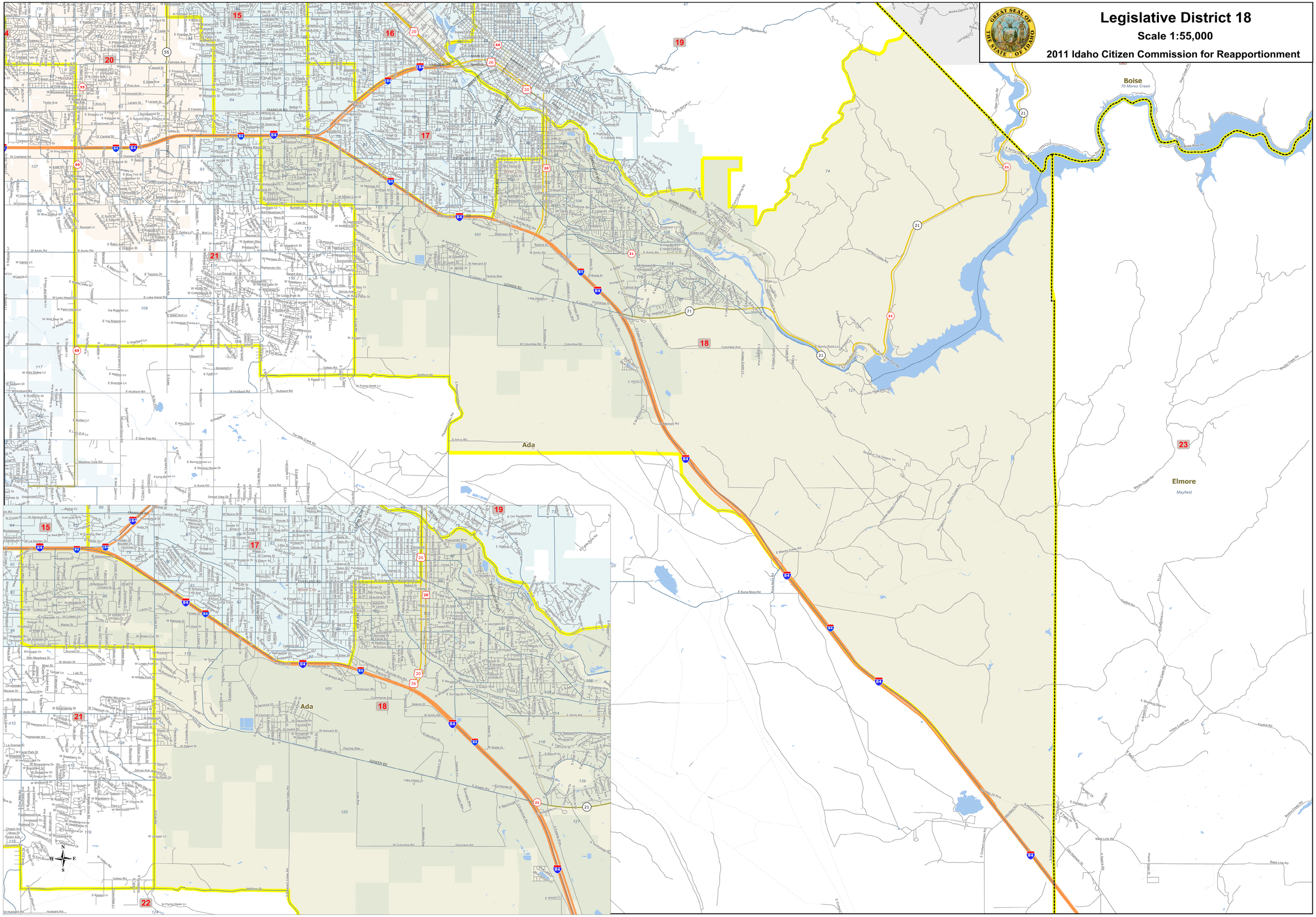
2011 Idaho Citizen Commission for Reapportionment