Legislative District 19

Scale 1:50,000
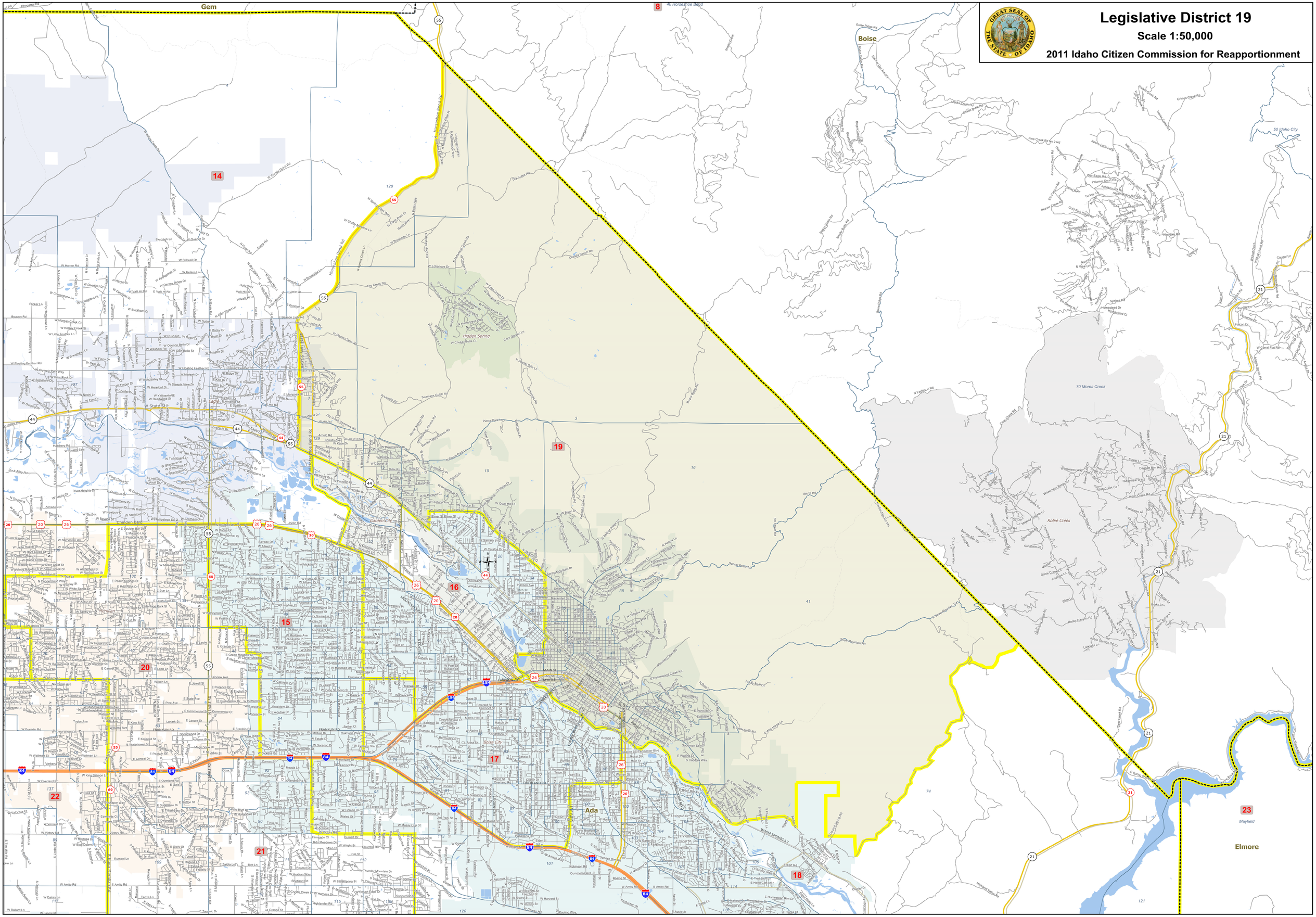
2011 Idaho Citizen Commission for Reapportionment