Legislative District 22

Scale 1:120,000
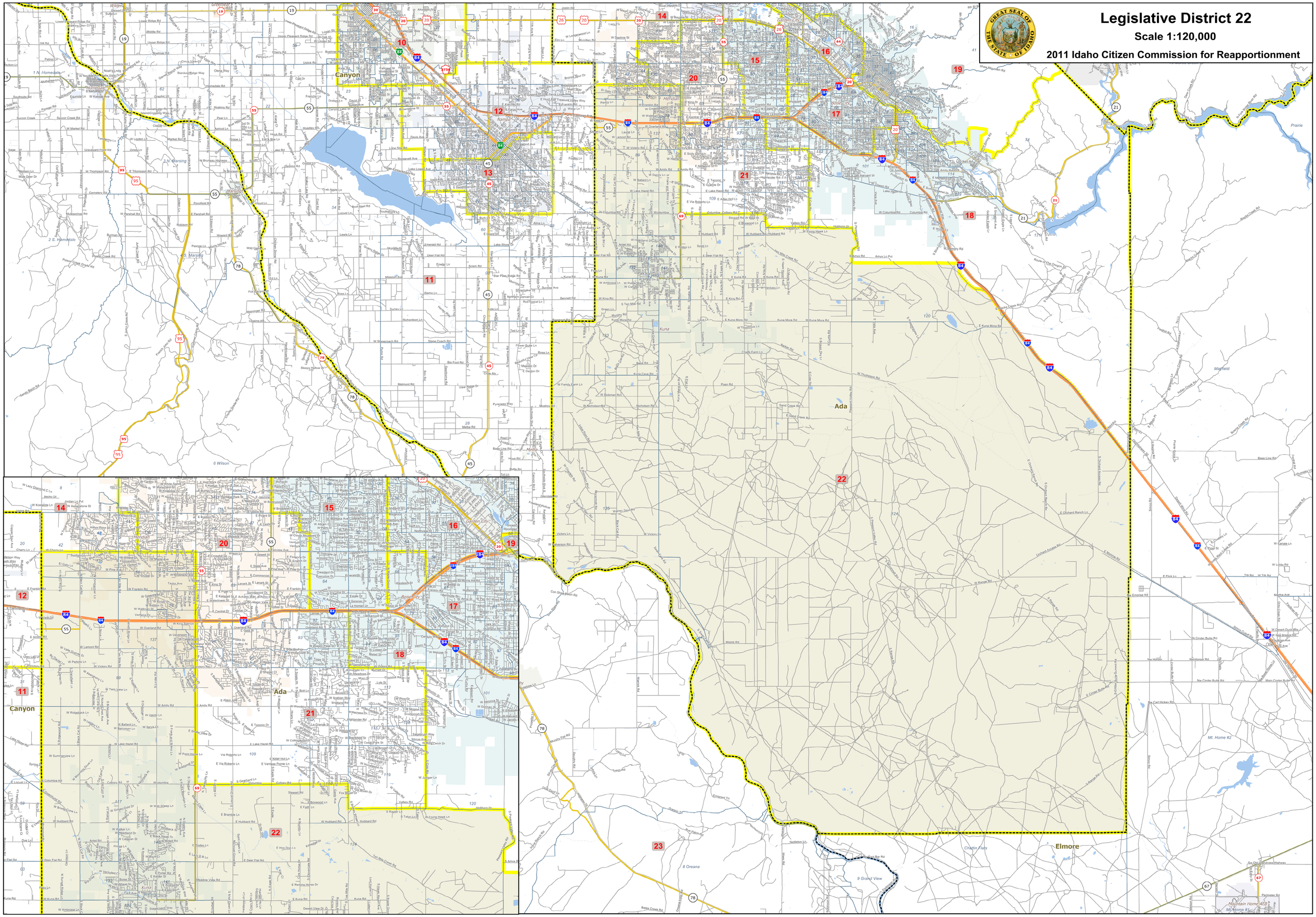
2011 Idaho Citizen Commission for Reapportionment