Legislative District 23

Scale 1:450,000
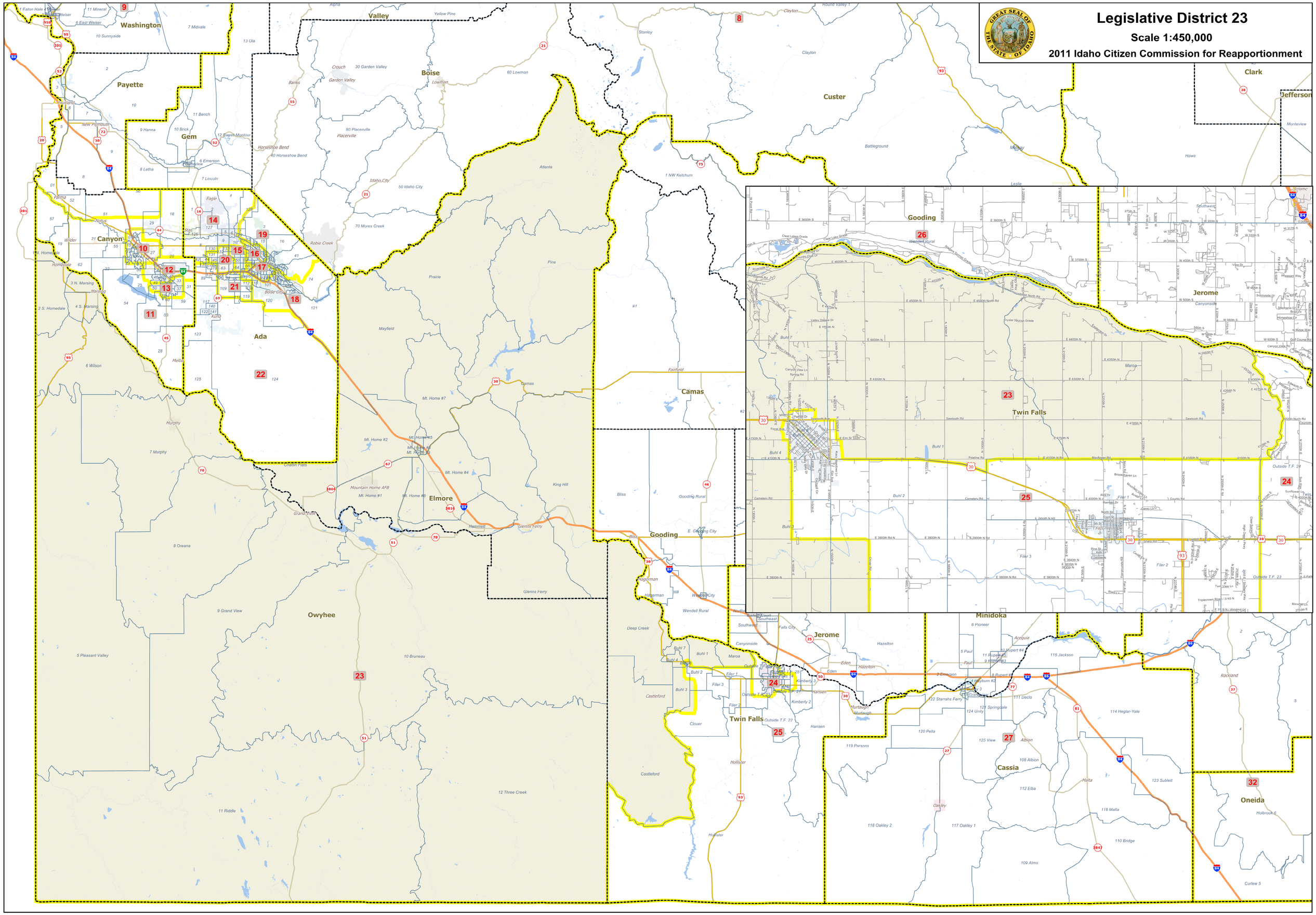
2011 Idaho Citizen Commission for Reapportionment