Legislative District 26

Scale 1:300,000

2011 Idaho Citizen Commission for Reapportionment

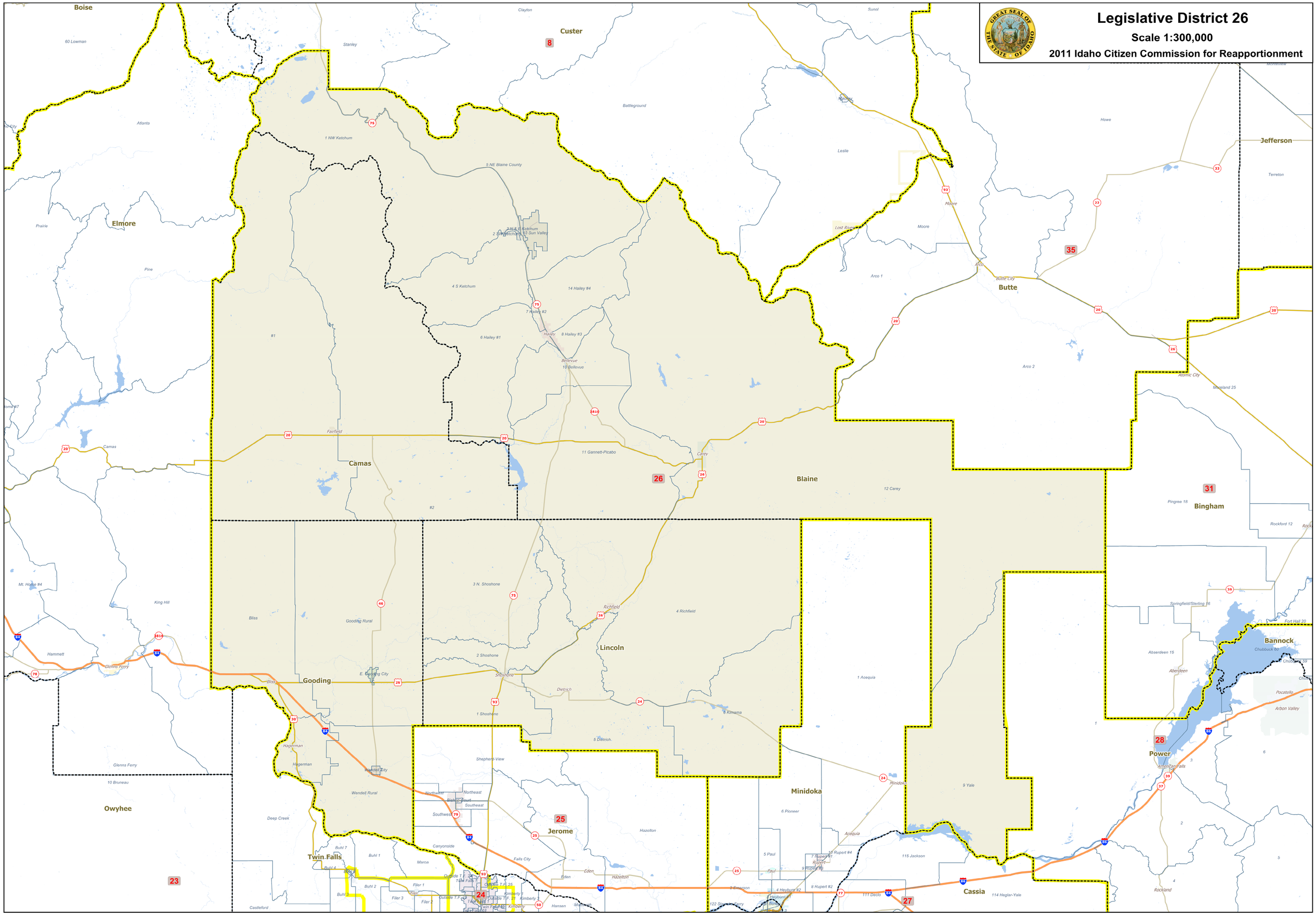
Boise
Custer
Elmore
Jefferson
Butte
Camas
Blaine
Bingham
Lincoln
Gooding
Minidoka
Bannock
Power
Owyhee
Jerome
Twin Falls
Cassia
8
35
26
31
28
25
24
27
23
60 Lowman
Clayton
Stanley
Sunol
Atlanta
Prairie
Pine
Battleground
Howe
Leslie
Moore
Lost Rivers
Arco 1
Arco 2
Terreton
Atomic City
Moreland 25
1 NW Ketchum
5 NE Blaine County
4 S Ketchum
14 Hailey #4
7 Hailey #2
6 Hailey #1
8 Hailey #3
Hailey
Bellevue
10 Bellevue
11 Gannett-Picabo
Carey
12 Carey
Fairfield
Camas
Pingree 18
Rockford 12
Springfield/Sterling 16
Fort Hall 20
Abserdeen 15
Aberdeen
Chubbuck 60
Pocatello
Arbon Valley
American Falls
Rockland
3 N. Shoshone
4 Richfield
Richfield
2 Shoshone
Shoshone
Dietrich
1 Shoshone
5 Dietrich
6 Kimama
1 Acequia
9 Yale
Bliss
Gooding Rural
E. Gooding City
Hagerman
Wendell City
Wendell Rural
Shepherd-View
Northwest
Northeast
Bishop-Court
Southeast
Southwest
Canyonside
Falls City
Eden
Hazelton
Minidoka
6 Pioneer
Acequia
5 Paul
Paul
115 Jackson
111 Declo
114 Heglar-Yale
122 Strevell-Ferry
Hansen
Murtaugh
Kimberly
Filer
Castleford
Deep Creek
Glenns Ferry
10 Bruneau
Hammett
King Hill
Mt. Home #4
Buhl 7
Buhl 1
Buhl 4
Buhl 2
Buhl 3
Filer 1
Filer 2
Filer 3
Marsa
Outside T.F. 25
Outside T.F. 21
Twin Falls
Kimberly 1
Kimberly 3
Kimberly 2
Hagerman
Glenns Ferry
Mt. Home
Rupert
Heyburn #2
Heyburn #1
Burley
Paul
Rupert #4
Rupert #1
Rupert #2
Rupert #3
Emerson
Hazelton
Jerome
Twin Falls
Pocatello
Bannock
Power
Cassia
Minidoka
Gooding
Lincoln
Blaine
Butte
Jefferson
Custer
Elmore
Boise
Bingham
Owyhee
Camas
Twin Falls
Jerome
Cassia
Minidoka
Power
Bannock