Legislative District 27

Scale 1:250,000
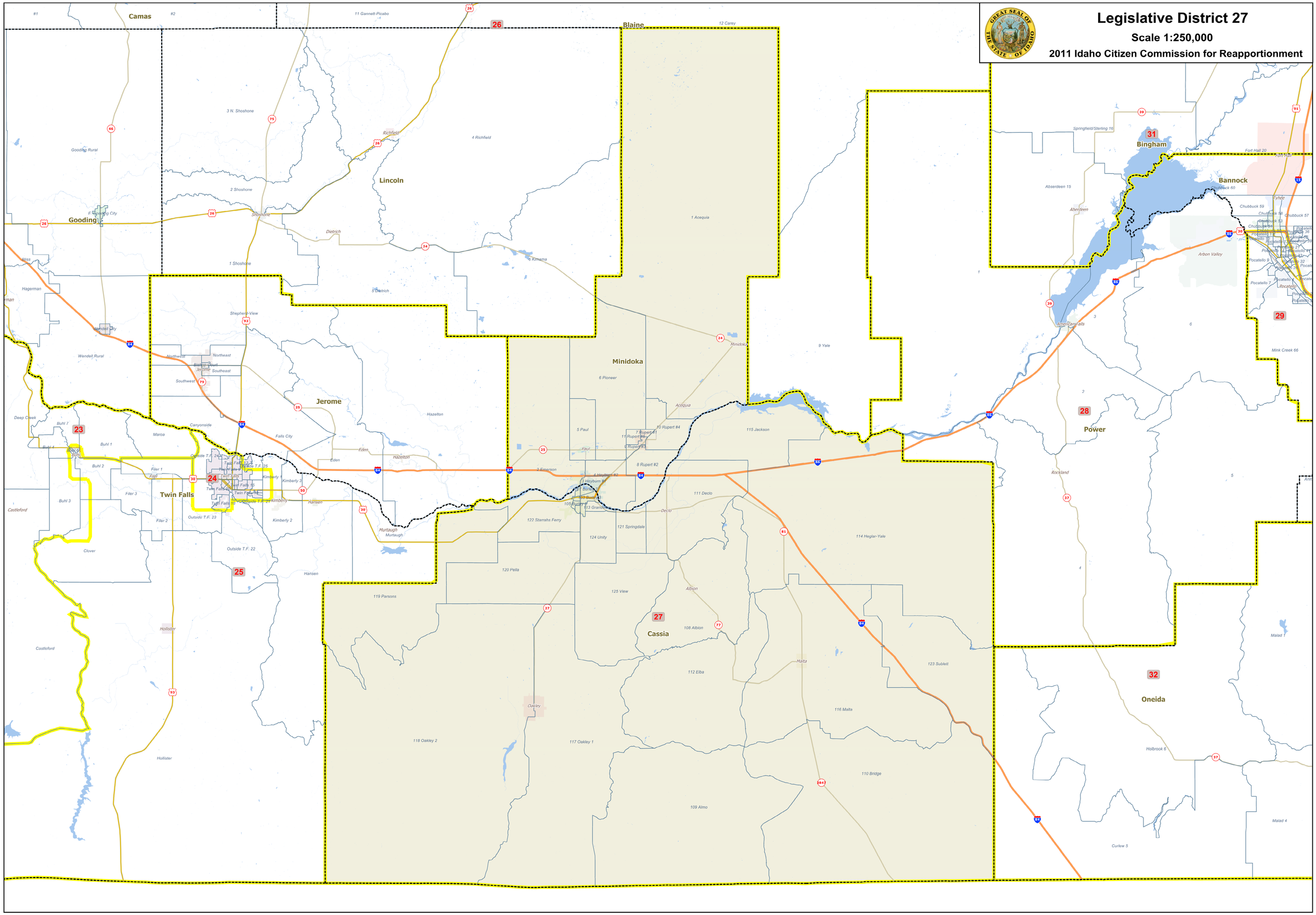
2011 Idaho Citizen Commission for Reapportionment