Legislative District 32

Scale 1:300,000
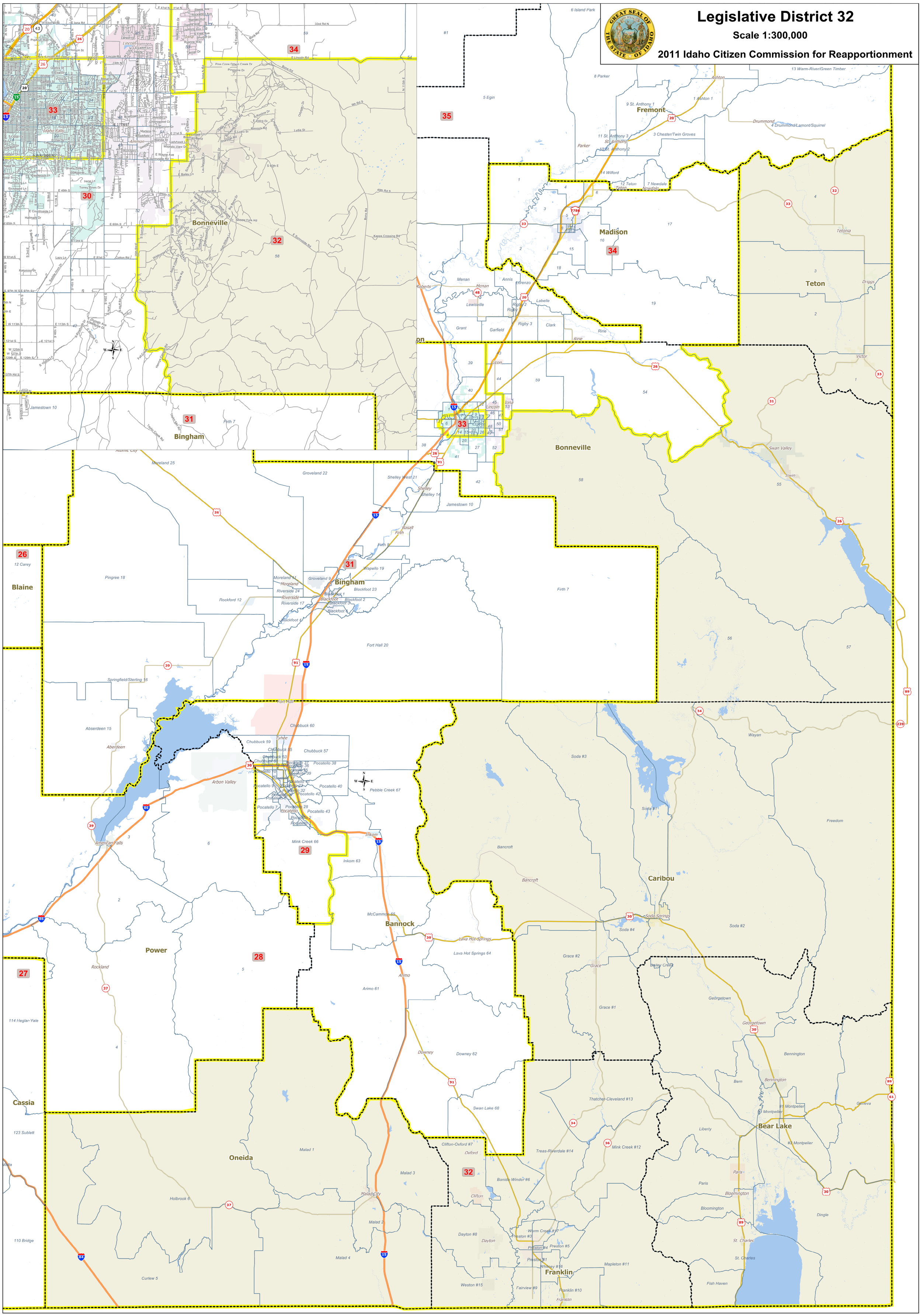
2011 Idaho Citizen Commission for Reapportionment