Legislative District 34

Scale 1:110,000
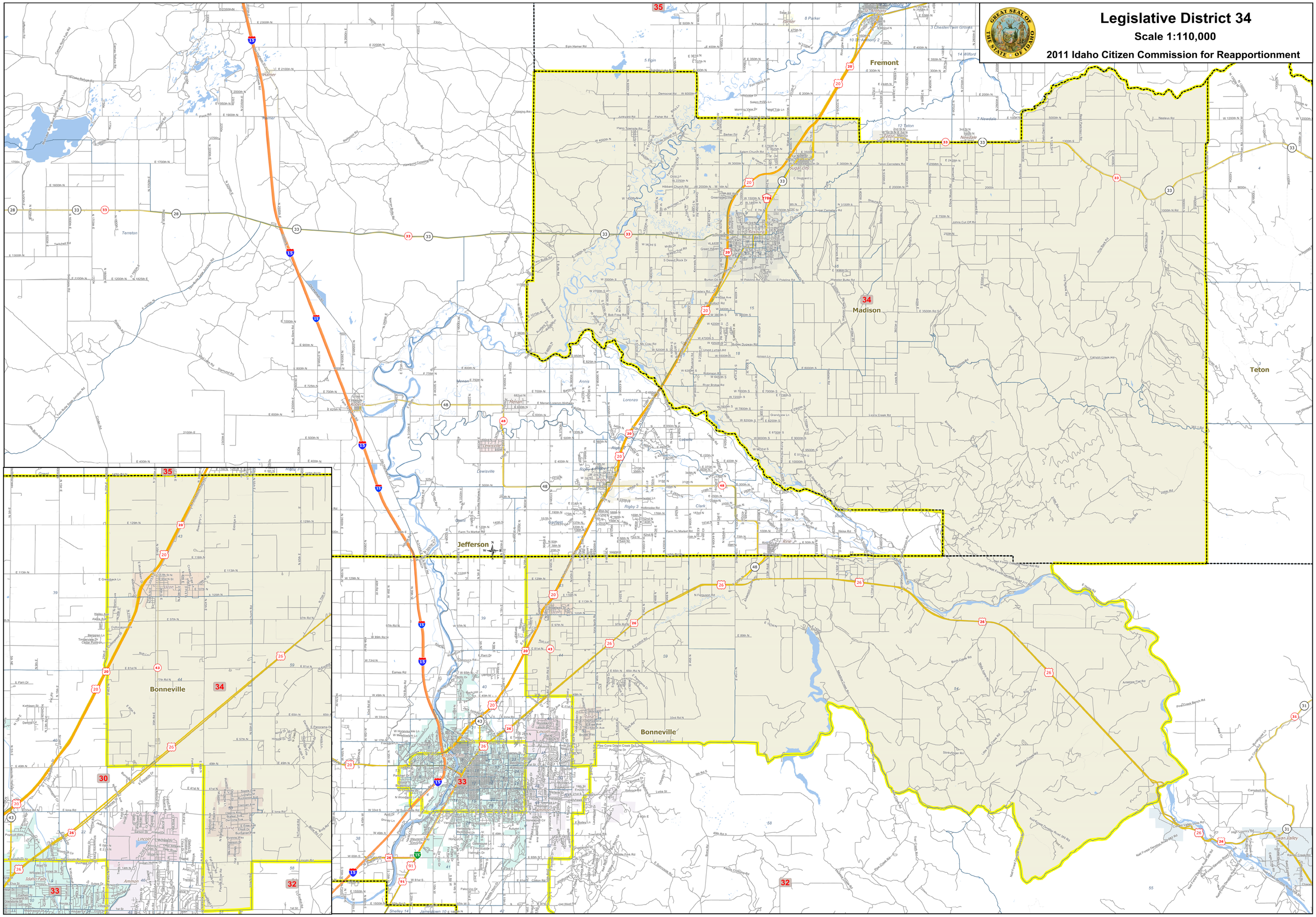
2011 Idaho Citizen Commission for Reapportionment