Legislative District 5

Scale 1:140,000
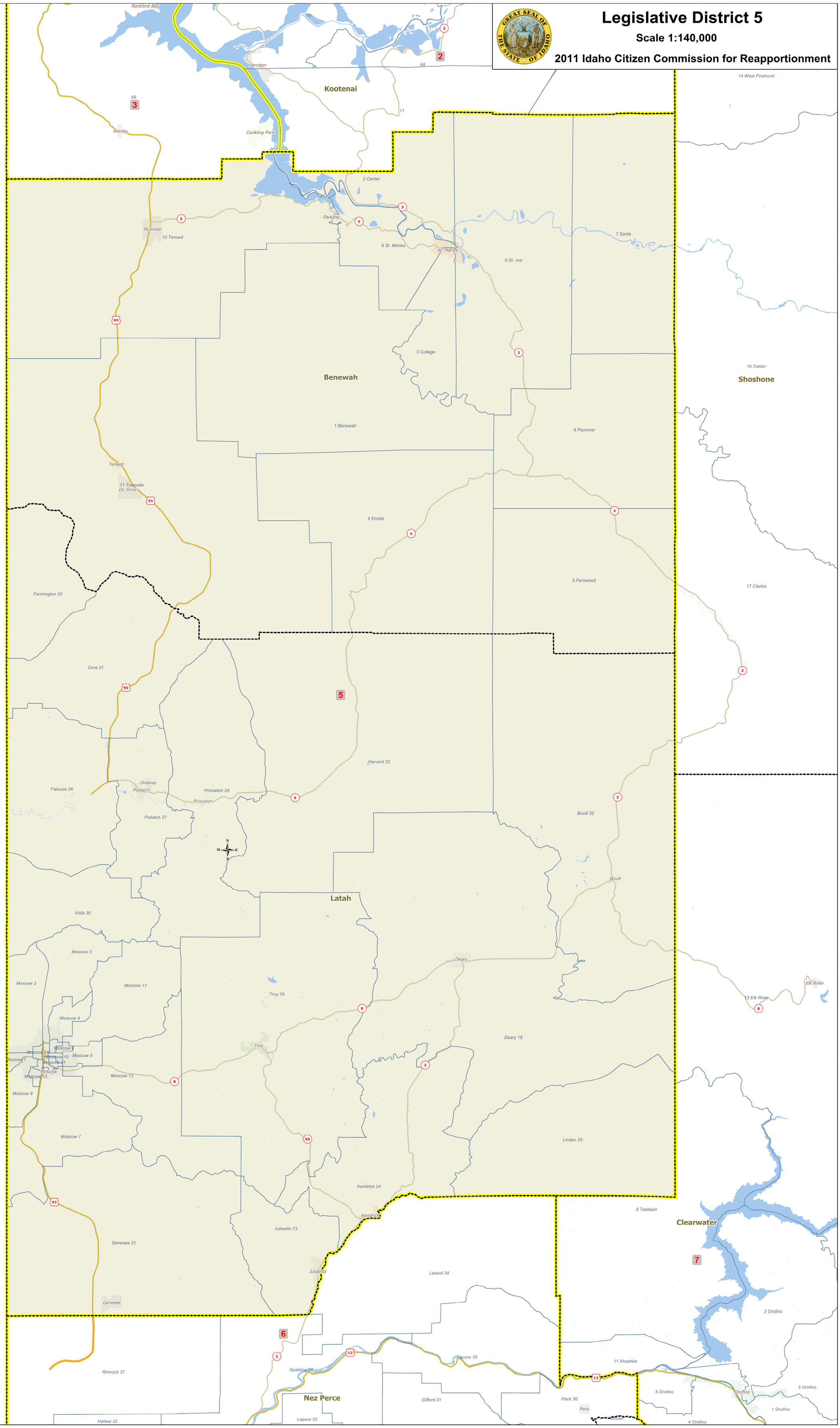
2011 Idaho Citizen Commission for Reapportionment