Legislative District 6

Scale 1:175,000
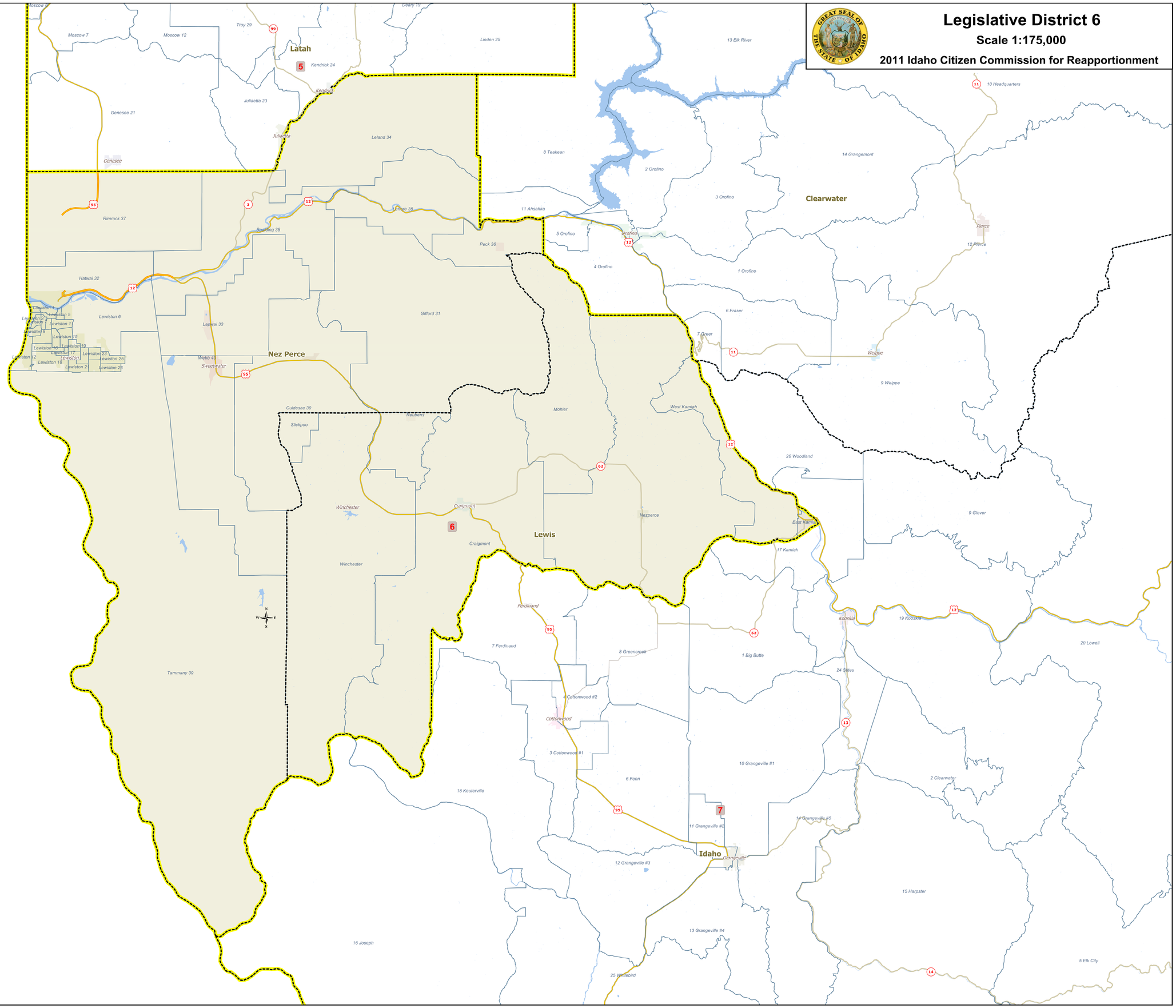
2011 Idaho Citizen Commission for Reapportionment