# Legislative District 9

**Scale 1:330,000**
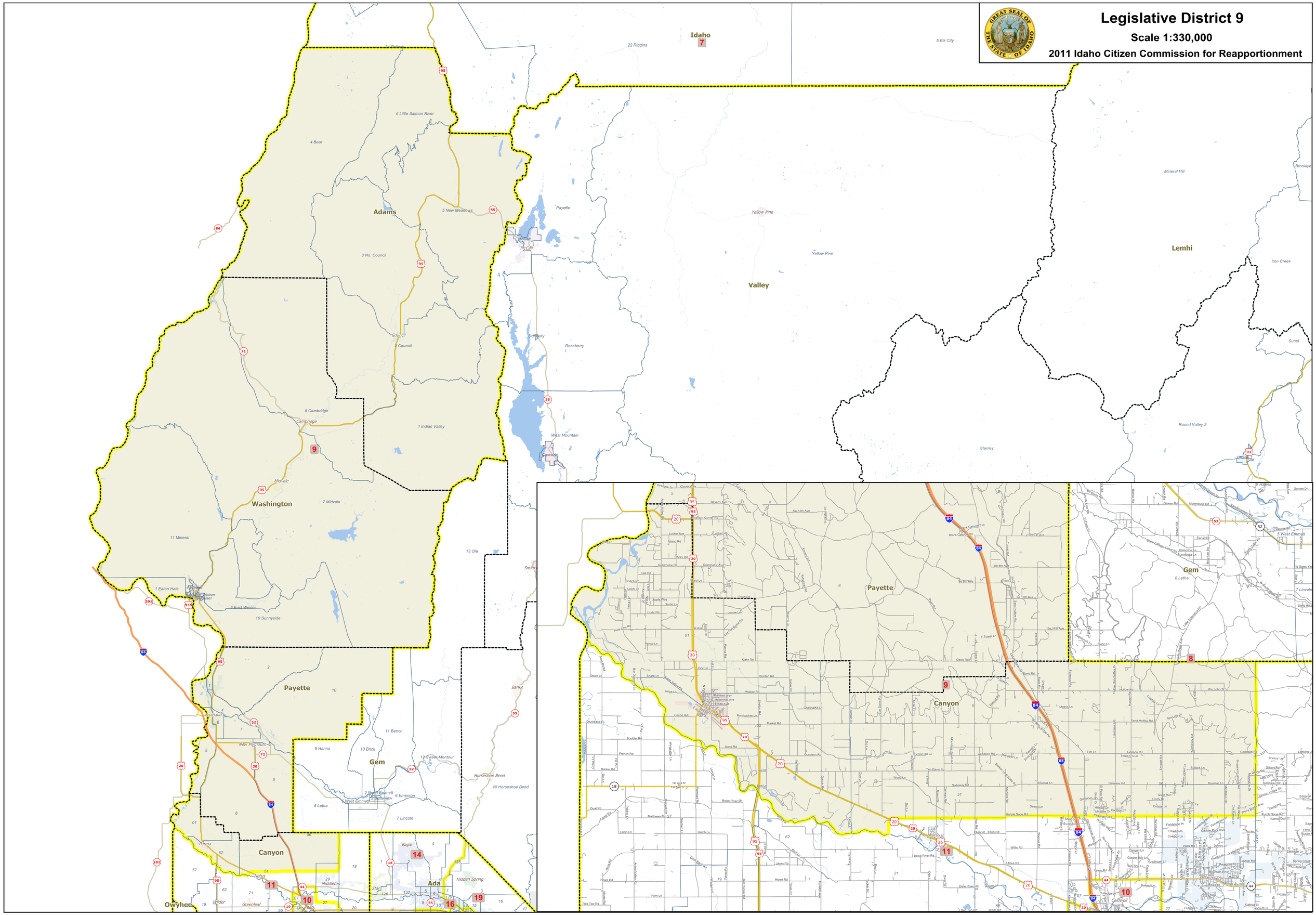
**2011 Idaho Citizen Commission for Reapportionment**