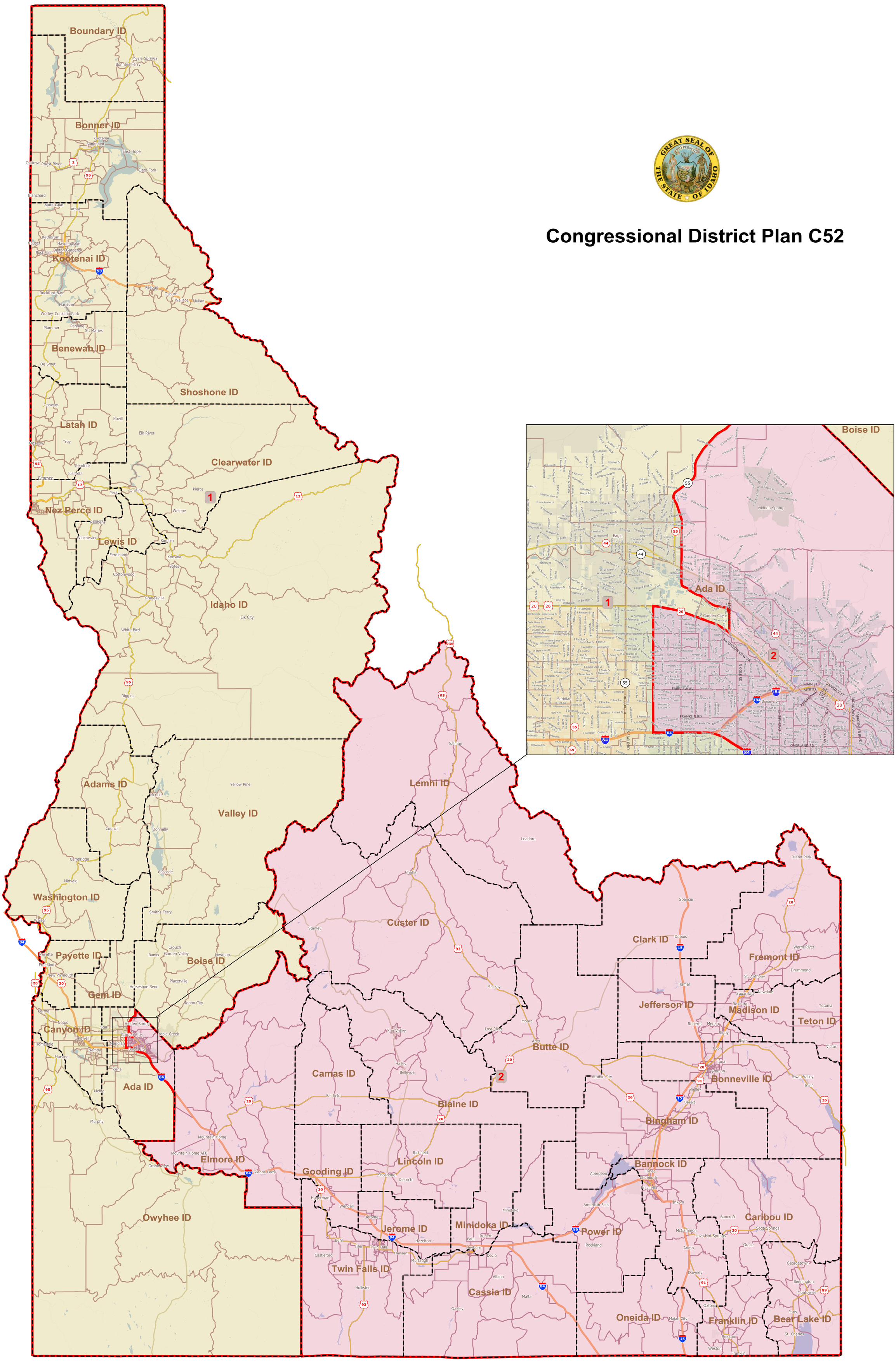Congressional District Plan C52